Spirit of 67

Digitized by the Internet Archive
in 2017 with funding from
North Carolina Digital Heritage Center

https://archive.org/details/spiritof67196701inde

Published by the Student Body of
INDEPENDENCE SENIOR HIGH SCHOOL
1967 Patriot Drive
Charlotte, North Carolina

Editor-in-chief ..... Terry Winchester
Business Manager ..... Karen Miller
Photographer ..... Tommy Steele

Spirit of '67

Contents

Introduction 5

School Life 12

Student Activities 24

Athletics 58

Academic 72

Classes 88

Senior Statistics 132

Advertisements 139

Club Enrollments 167

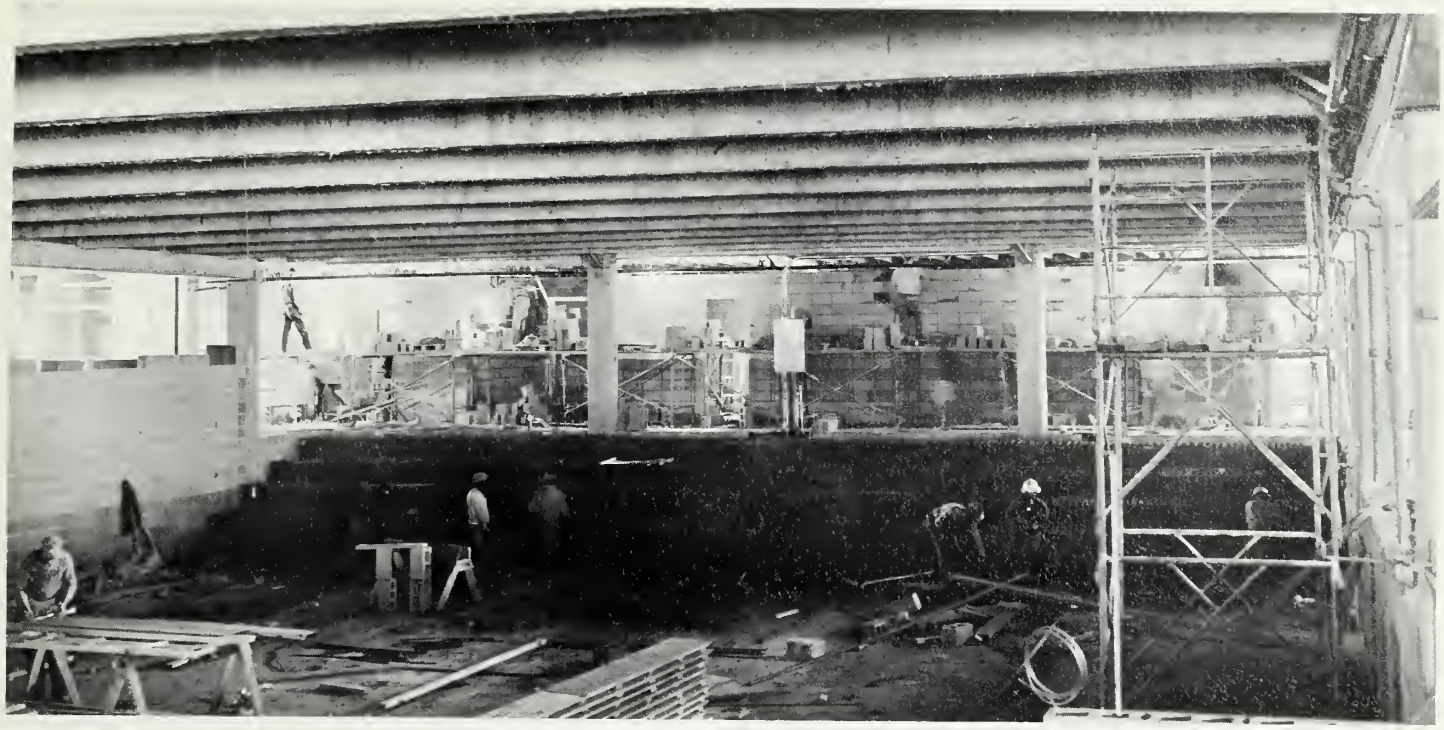

A phenomenal birth — the birth of a school. . . first conceived on scaled blueprints. . . molded from crude building materials into—not a school—but its outer shell.

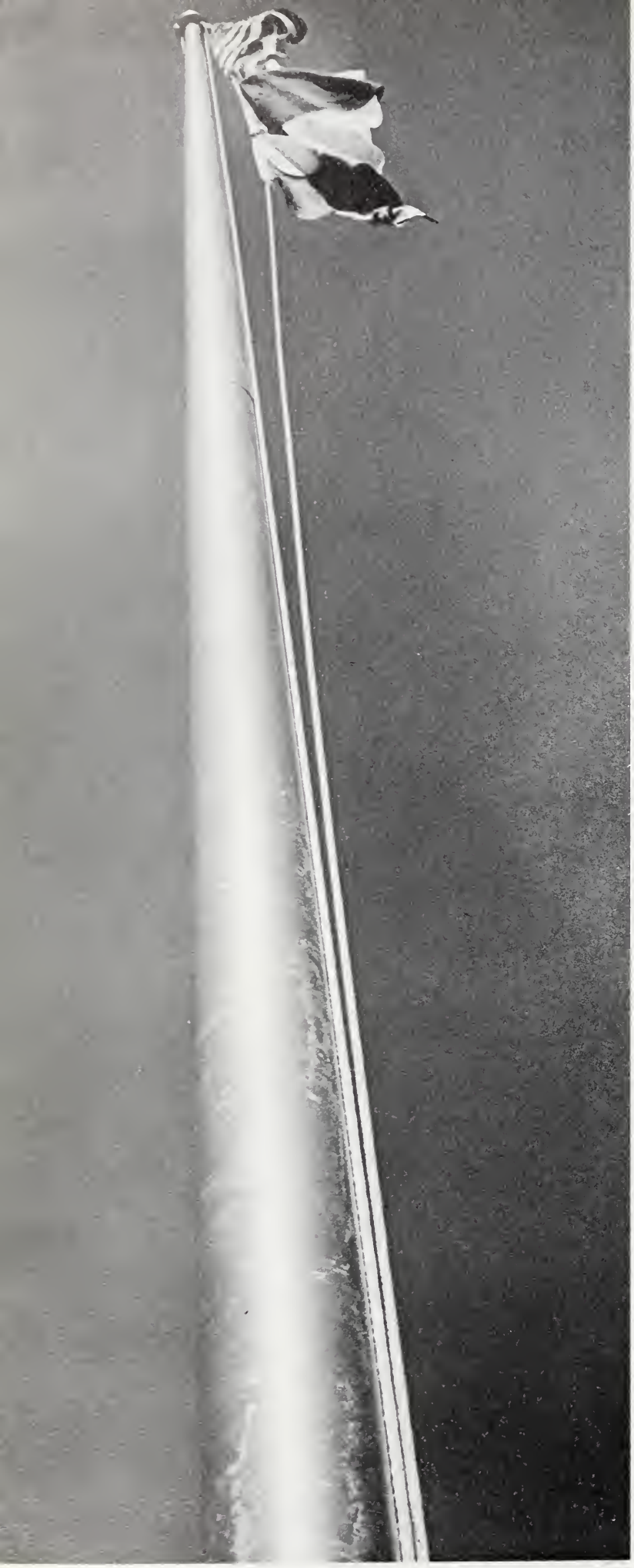

INDEPENDENCE HIGH SCHOOL

School begins . . . the bustling of students in the halls . . . the clanging of lockers . . . the buzzing of bells . . . the chattering of students before classes.

What was a lifeless structure becomes a place for learning. . . a part of a daily routine. . . a center of social life.

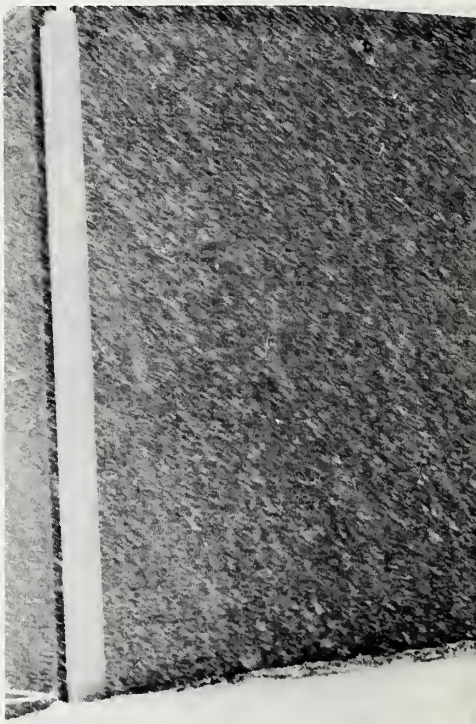

And so Independence, which began as an idea, a name, grows, expands, develops—and a school is born.

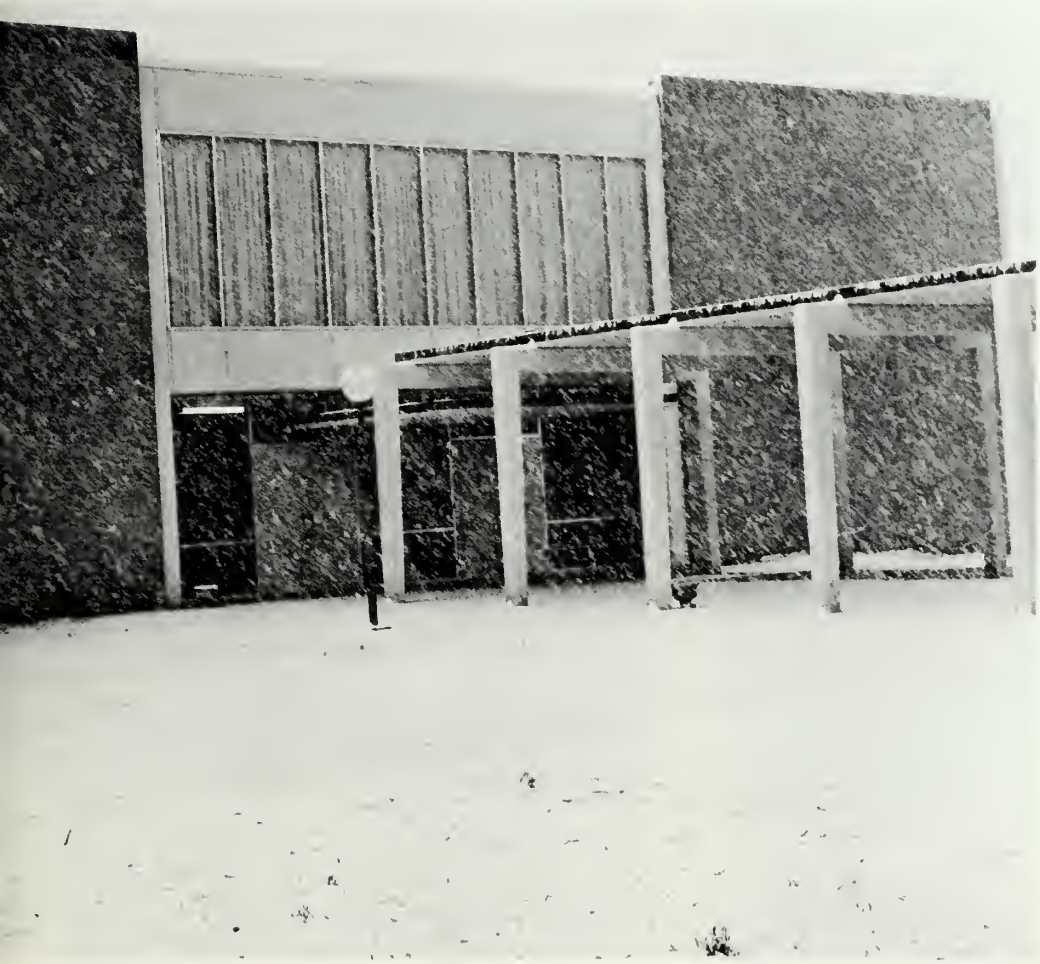

School Life

3
8
7

EXIT

Assemblies vary curriculum

Joey Howell presents his candidate's qualifications at the Student Council election assembly.

The Independence choir premiers at the "welcome" assembly.

This year assemblies have played an especially important role in life at Independence. The first week of school students united in the mall to get acquainted with the new principal, faculty, and student orientation committee who worked through the summer to prepare "Big I" for its opening. At the end of first quarter, an assembly was held for the purpose of introducing candidates running for school office. Since this time numerous gatherings have enabled students to observe a wide variety of programs including Honor Society and Marshal inductions, pep rallies, and performances by both the choir and Drama Department.

Faculty and students assemble for the first time in a brand new gym.

The mall is an experiment in architecture

From the second floor railing, students get a bird's "eye view" of the school.

At each end of the mall, stairways lead to second floor classrooms.

During campaign week, supporters of Lane Hurley get a free ride around "Big I."

One of the many features which has made Independence outstanding as a senior high school is the mall or "common's area" in the center of the main building. An experiment in modern school architecture, the mall was designed as a conveniently sized multi-purpose area. Since the opening of school, the mall has fulfilled its purpose by serving, not only as a point of social gathering among students throughout the day, but providing space for assemblies, banquets, conventions, and dances.

At the banquet, seniors enjoy a meal without the presence of underclassmen.

Seniors enjoy banquet

The entertainment never drags at the Senior Banquet as the expressions of these seniors prove.

This Russian Ballet Company, known as Sammy Ward, Bill McGee, Wayne Bowman, and Russell Salisbury bring a thrill to the hearts of viewers with this dance of their own creation.

Jeannie Barrett displays talents as both singer and pianist with her version of "Sweetheart Tree."

The giant Christmas tree in the mall adds the spirit of the Christmas season to the festivities.

Karen Miller and Suzanne McGuirt excite the audience with a piano duet from "West Side Story."

A banquet was held in the honor of he first graduating class of Independnce High School on December 5, 1966.

The social event of the fall for seniors ncluded an evening free from homework, catered meal served by junior members f the Key Club, and a floor show of acts erformed by fellow members of the enior class. Emceed by Susanne McQuirt, secretary of the class, the show ncluded everything from jokes to a Russian Ballet performed by the Key and ivitan Clubs. At the conclusion of the how, everyone, lured by the spirit of the hristmas season, proceeded from the uditorium to the mall for the singing of avorite carols.

John Griffin, Bob Blalock, Roger Martin, and Becky Owens tell an old Indian joke.

Independence opened its year with a bang by winning the "BIG WAYS" cannon. WAYS radio station promoted a contest for one of its sponsors, Lay's Meat Products. The school which turned in the most facsimilies of Lay's Meat labels won an authentic cannon. In three months, Independence, with the leadership of one very school spirited teacher, Mr. Johnny Jacumin, turned in 570,248, 269 labels. The result of the labor stands in the mall beside "Big I" to give Patriots a feeling of pride unmatched by any school.

Mr. Jim Beatty of WAYS radio, personally delivers the cannon to Independence.

Cannon boosts spirit

Anticipation mounts before the first firing of the cannon.

The new cannon is displayed in the mall.

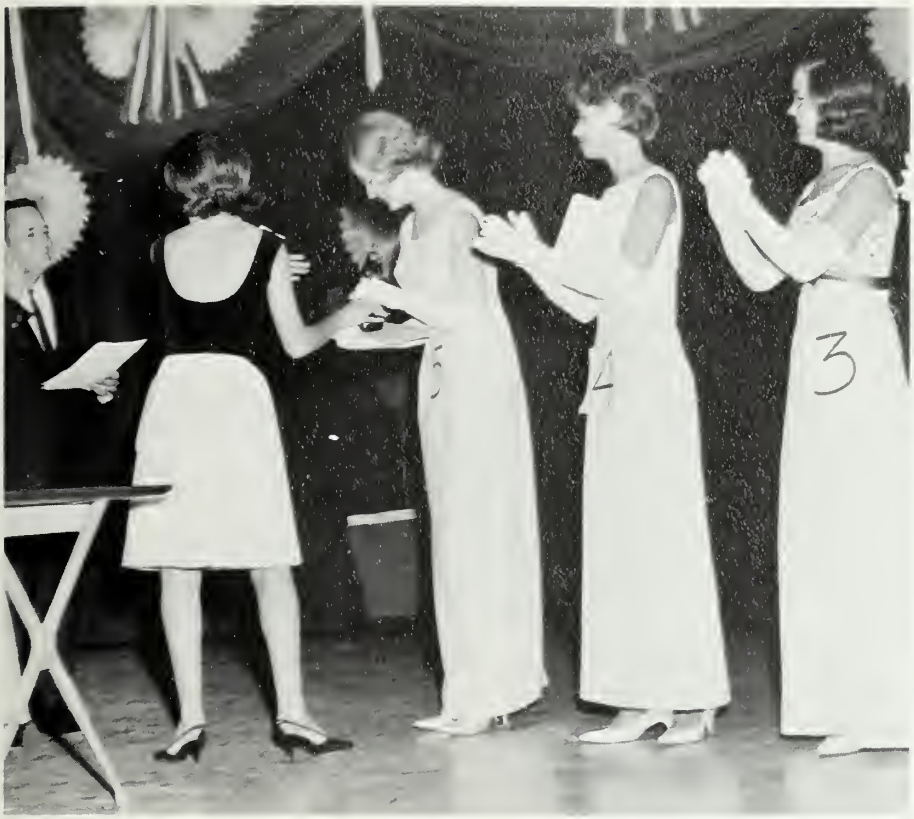

In addition to being second runner up, Miss Doreen Williams receives an award for poise and appearance.

November 19, 1966, the Mint Hill Jaycees held their annual Junior Miss Pageant in the auditorium of Independence.

The girls who ranked in the top twenty scholastically in the senior class at Independence were eligible as contestants for the title. Twelve entered. Judged on the basis of talent, poise, appearance, and physical fitness, the following girls received recognition: outstanding physical fitness, Becky Carpenter won a six months of dancing lessons at Gross School; for poise and appearance, Doreen Williams, second runner up, won a six months charm course at June Agar's School; for exceptional talent, Terry Winchester won a year of drama lessons at Earl Wentz studios. Wanda Connell was chosen first runner up. In conclusion, Linda Smith was announced the new, 1967 Junior Miss. Linda was a contestant in the state pageant.

Independence hosts Junior Miss Pageant

Wanda Connell, first runner up, and Doreen Williams, second runner up, flank Linda, the new Junior Miss.

Jack Knight and North Carolina's Junior Miss of 1964 present the awards.

The judges hold a banquet for the contestants the night before the pageant.

School swings open with Howdy Dance

At the Howdy Dance, students contribute money to "Big I."

To provide a break from the routine of study, several dances were held throughout the year. To celebrate the opening of school in September, a Howdy Dance enabled students to get acquainted with Independence as well as each other. The lively sound of the "Escorts" provided an enjoyable evening for all. In December, the "Venturas" were present to usher in the Christmas season. Santa Claus was on hand to give away gifts in the way of candy. These dances, along with a Sadie Hawkins dance in March and the Junior-Senior Prom in April, were the year's major festivities.

At the Christmas Dance, Jackie Wallace, Becky Owens, Linda Griffin, and Mark Dover pose for pictures.

Lucretia Hurley and Jerry Adams liven up a slow number.

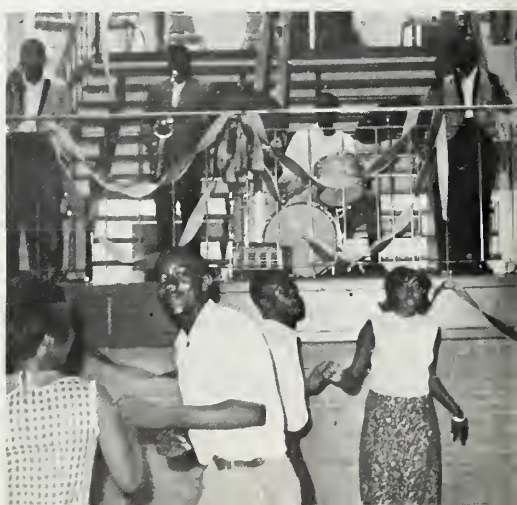

Students gather around the "Escorts" in lively motion.

The clapping of Independence supporters indicates that the Patriots have recovered the ball.

In this its first year, Independence epitomized school spirit. This true school spirit was the type that exemplified sincere concern on the part of the Patriots for their team whether the challenge be football, basketball, wrestling, cross country, track, or baseball. It was the type of spirit that showed loyalty to the end regardless of the odds for or against a Patriot victory. At the close of each game, it was the type of spirit that caused all Independence students to rise and shout, "I'm a Patriot, couldn't be prouder!"

Many students arrive early to lend support to the J.V. team.

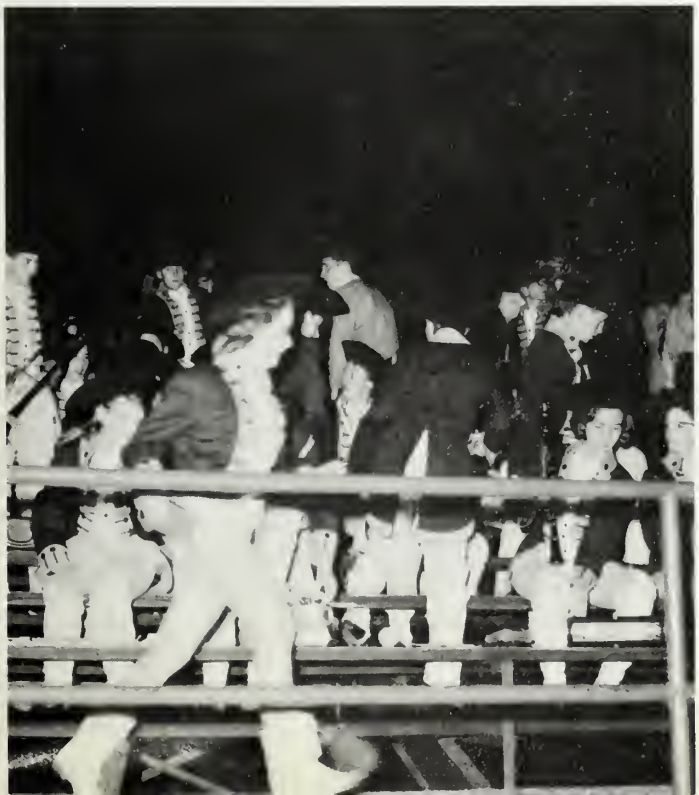

Patriots tensely await the outcome of the Second Ward game.

At a football game, the band prepares for a half time performance.

Classroom is

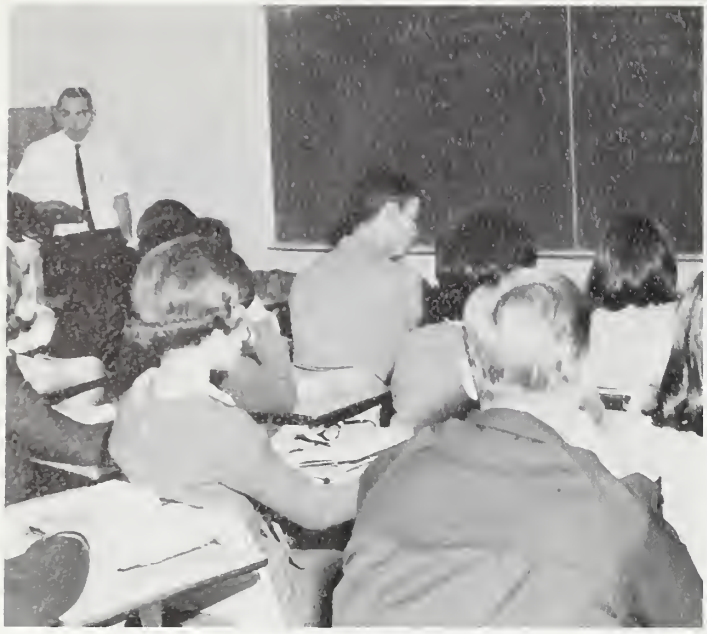

Mr. McCachren waits for his class to complete a geometry problem.

Renee Bumgarner, Debbie Baker, and Joyce Crump concentrate on a song in chorus class.

Miss Yarborough directs her tennis class in the proper way to serve the ball.

In Typing II, students boost speed with daily practice drills.

The classroom remained the center of the Patriot's life at Independence this year. It was here that students spent most of their time during a regular school day. It was in the classroom that students were confronted with their greatest challenges. Some classrooms guided the academic growth and development of all. Each student was given the opportunity to express his thoughts and ideas concerning any topic. Some classrooms guided students in the development of certain skills.

center of school life

Miss Whitesell explains the isotopes of hydrogen to her Chemistry class.

Mrs. Merchant's English class works on diagraming sentences.

In band students can combine their talents in practicing a song.

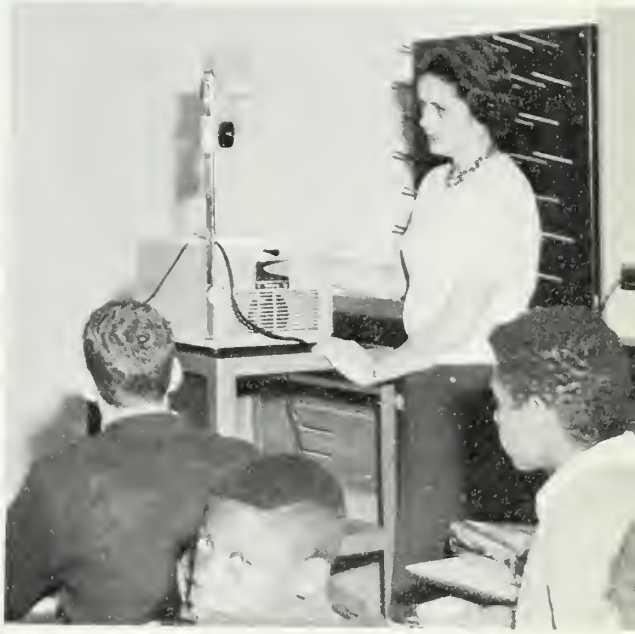

Mrs. Kirby employs the opaque projector in her Biology lesson.

Student Activities

The staff prepares to deliver the newly printed papers to the classrooms.

A small staff put in a lot of work and extra time to come out with a successful school paper. This was true for the staff of **The Declaration.** The staff was very fortunate to have the graphics arts department to print the paper. **The Declaration** was published about once a month, keeping the students well informed as to what was going on at Independence.

The Declaration improves steadily

Advisor Mrs. Pruden helps editor Pat Lee determine the layout of an edition.

Becky Owens and Linda Williams examine first edition of The Declaration as it comes off the press.

Members of the Declaration staff try to find humorous articles.

Legacy published in spring

The **Legacy** staff learns what makes a good literary magazine.

Miss Whitlock, advisor, and Doreen Williams, editor, examine a newly arrived article.

Students who are exceptionally talented and interested in English are given an opportunity to utilize their skills by joining the **Legacy** staff. Advised by Miss Whitlock, the staff published the literary magazine in the spring. In order for the staff members to learn more about correct literary techniques, several professional writers were invited to address the group.

Students choose "Spirit of '67"

Members of the editorial staff decide upon the pictures to be used in the sports section.

Terry Winchester, editor, inspects the final layout of the annual.

Susie Schachner, Mildred Broome, Barbara Armstrong, and Terry Winchester discuss a section of the annual.

Working each day during fourth period, the editorial staff produced the first edition of the SPIRIT OF '67. The name of the yearbook was selected by the student body from the annual staff. The tradition such as placing the senior statistics in the back of the book was begun.

Mildred Broome types senior statistics.

Shirley Robinson goes over a set of newly arrived pictures with Miss Reynolds, advisor.

The business staff selects pictures to be used in the advertising section.

Nancy Black and Janice Cranford check the final amount to be received by the sale of advertisements.

Under the direction of Karen Miller, the business staff began work in the early summer. A major aspect of the staff's duties was that of selling advertisements, contributing to nearly $2,000 to our annual. Working during fourth period, the business staff handled subscriptions to the SPIRIT OF '67 and executed other tasks concerning annual finances. "Operation Pancake" was held at Uncle John's Pancake House, with part of the proceeds going to the annual funds.

Business staff raises $2000

Karen Miller business manager, checks her sales record.

Suzanne McGuirt and Janice Cranford type statements for advertisements.

Members of the Student Council discuss the necessity of a code of dress.

S.C. elections held in September

Catherine Greene carries out one of the daily responsibilities of the devotional committee of Student Council.

Lucretia Hurley, secretary, instructs Mark Hagler as to the best location to hang a poster.

Lane Hurley, treasurer, shows the financial records to Mark Setzer.

The Student Council is the students' governing body at Independence. Elections were held in early fall this year, and Mark Setzer was elected president. Homeroom presidents comprised the Student Council. One of its main duties this year was chartering clubs. The Student Council also sold candy and sponsored the Welcome Dance and the Christmas Dance. Mark Setzer, Lucretia Hurley, and Lou Lagana attended the Student Council Convention at Kinston in November.

During homeroom, Mark Setzer reads the daily announcements.

The Student Council meets in the cafeteria to discuss selling candy for a project.

ICC Supervises Carnival

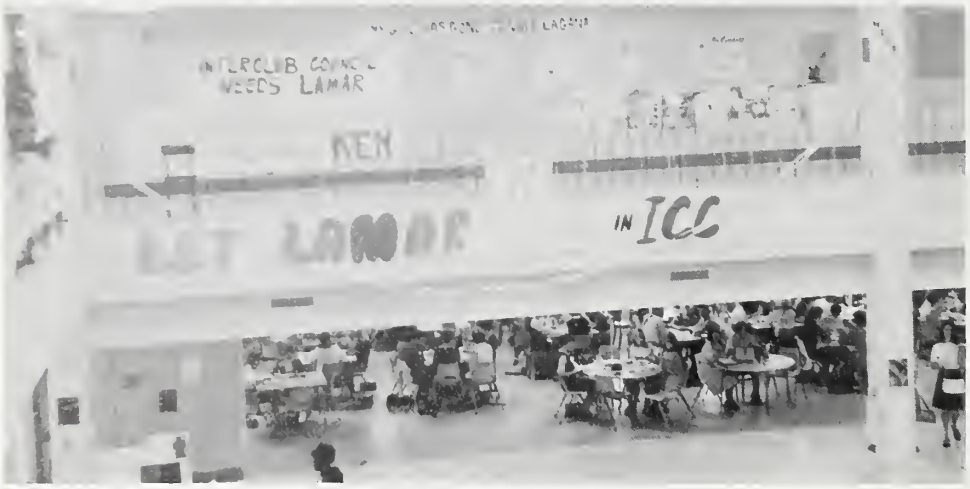

Campaign posters urge students to vote for Lamar Helms for ICC president.

With club presidents representing their respective clubs, the Inter-club Council proved to be an effective organization this year. One of its projects was to clear grounds for a park where picnics and other school activities may be held in the future. Under the supervision a Winter Carnival was held in late February in which individual clubs set up booths for their own money-making projects.

The I.C.C. meets every Monday in order to co-ordinate all club plans for the week.

President Lamar Helms assigns members to serve as committee chairmen for the Carnival.

Chris McCrackin and Gloria Forest make sport of Mike Outen, who was imprisoned by the I.R.C. at the Carnival.

Steve Conner and Cheryl Ritch pose behind a set made by Pep Club members for the Winter Carnival.

The Pep Club, which boasts the largest club membership at Independence, has one major aim — to support school spirit and good sportsmanship at all school-sponsored events. This club, under the direction of its advisor, Miss Martha Smith, sponsored Pep Week, which was highlighted by the Sadie Hawkins Day and a dance. Other responsibilities were the sale of Pep tags, basketball buttons, football programs, stadium decorations, the care of the mascots, and posters for all games.

Little Mr. and Miss Patriot demonstrate their spirit at a football game.

Pep Club sponsors Pep Week

Cheryl Ritch, president of the Pep Club, listens to suggestions for the Sadie Hawkins Dance.

Jeannie Barrett draws a poster for the Winter Carnival.

Honor Society inducts twenty seniors

The Honor Society holds inductions twice a year. Members are inducted on the basis of scholarship, leadership, service, and character. The Honor Society sponsored a tea to which all the teachers were invited. The advisor was Mrs. Miller.

New members are inducted into the National Honor Society.

Orchestra plays in "Lights of Christmas"

Mr. Link directs the orchestra as they practice a difficult piece they will perform.

Orchestra members enforce the old adage that practice makes perfect.

Members of the orchestra devoted many hours of diligent practice in order to achieve perfection. Under the direction of Mr. Link, the orchestra performed for the school at an assembly during December, at an arts assembly in the spring, and at the Spring Festival. Most outstanding, however, was the orchestra's participation in the "Lights of Christmas."

Club makes flag poles

The Engineers club is comprised of boys who show an interest in engineering and those who want to enter engineering as a profession. Guest speakers discussed opportunities offered in various fields including chemical, nuclear, and sales engineering. The club members were also responsible for making flag poles for in front of the school.

Jay Alexander, as president of the Engineers Club, informs the members that a guest speaker will address the club.

Resa Harris puts the finishing touches on a pinata.

Mr. Manrique instructs Melanie Yates in playing the castanets.

Robert Taylor, Spanish Club president, and Mr. Manrique make final plans for the Spanish Club assembly.

Los Patriotas Espanoles proved to be an active club this year. Spanish culture was emphazised during Spanish week, held the first week of February, and prayers ending devotions were given in Spanish. On March 2 a Spanish play was performed before the school. The Independence Spanish Club joined the Garinger Spanish Club in a party held in the spring.

Spanish Club holds assembly

Mr. Manrique teaches the club a Spanish song.

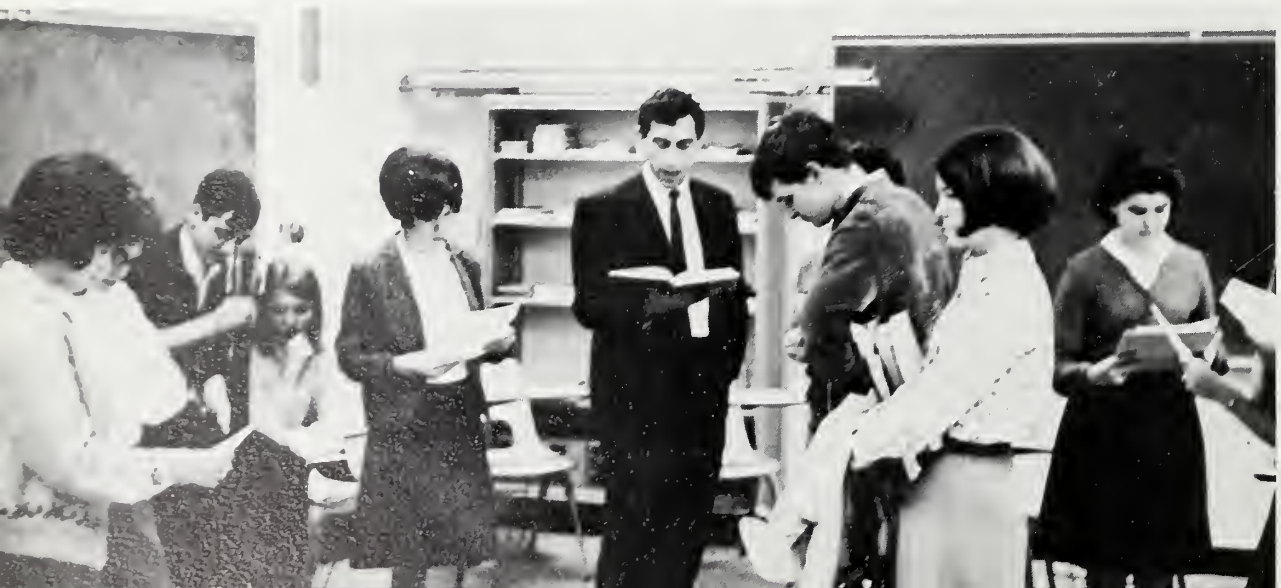

Band leader, Mr. Flanders marks off time for the band.

In colorful uniforms, the band represented Independence in the Carousel Parade.

Band marches in Carousel Parade

Directed by Mr. Flanders, the band gave numerous performances this year. During football season, the band boosted school spirit not only by playing throughout the game but also by giving half-time performances. On Thanksgiving Day, the Patriot band participated in the Carousel Parade, led by Jackie Wallace, drum major. A highlight of the band's year was a concert given during Fine Arts Week.

The band salutes the American flag with a rendition of the National Anthem.

Directed by Mr. Flanders, the band concentrates on a new piece of music.

Members of the band rehearse in a daily practice session.

Civinettes and Civitans challenge faculty

Bill Magee, president of Civitans, announces that the club, with the joint efforts of the Civinettes, will play the faculty in football.

As president of Civinettes, Wanda Connell presides over a meeting.

The faculty prepares to meet the Civinettes and Civitans in the Civic Bowl.

The Civinette and Civitan Clubs worked closely together this year. Both clubs required members to display good citizenship and to serve the school and community. At Christmas both clubs sold Claxton Fruit Cakes and collected money for the Empty Stocking Fund. In the fall a Civic Bowl was held with the faculty playing members of the clubs in a football game. Charter Night was celebrated by both clubs at the YMCA on February 27.

The Civinettes and the Civitans meet jointly for refreshments after separate club meetings.

FBLA sponsors pizza sale

President Paula Haigler and Mrs. Parker, advisor, review their plans for the club's pizza sale.

The Future Leaders of America is composed of students that are taking at least one business course and are interested in learning more about the field of business. This club strives to supply students who are going into a business career with additional information and experience.

Such visitors as Mrs. Stone from King's College spoke to the club about correct business conduct. Field trips to various businesses were taken so that members could have an opportunity to learn first-hand.

Computer Club has dance

The members of the Computer Club listen attentively to a summary of the club's activities for the year.

The Computer Club consisted of students who were interested in Data Processing. These students met after school once a week to take a course in Data Processing, not included in the school curriculum. These students sold candy for a money project and also gave a Computer Club Dance.

President Becky Nance announces plans for a dance.

Key Cannon published by Key Club

Would you believe . . ?

President Joey Howell presides over an informal meeting of the Key Club.

Members of the Key Club fold the N. C. flag after school.

The Key Club is a service organization whose members are chosen on the merits of good citizenship, sound character, and high scholastic average. Joey Howell served as president this year and Mr. Campbell was advisor. The Key Club served the school this year by cleaning the parking lot, painting the activity bus, and acting as waiters at the senior banquet. Several members were responsible for raising the flag each morning. The club also published a helpful weekly — The Key Cannon.

Members of the Key Club type names for student directory.

The Distributive Education Clubs of America is the national organization composed of high school students who desire part-time employment while gaining an education. A District Leadership Conference was held this year at Independence, and members of the D.E.C.A. attended the State Leadership Conference in Asheville.

The D.E. II class meets in the morning before members leave for work.

Conference held at Independence

"Number, please," says Brenda Funderburk, a long distance operator for Southern Bell.

Wayne Crump prices goods at Park 'N' Shop.

Jan Bingham works as a student teacher cadit.

Robert Pearre explains the construction of a rifle to a customer.

Debaters attend Chapel Hill Workshop

The Debate team learns of correct debating techniques.

Nancy Black, president, makes final plans for a workshop the team will attend.

The Debate Club participated in the Invitational Tournament for the Southeast, at a workshop held at U.N.C. at Chapel Hill, and in the Round Robin, where the subject under discussion was foreign aid. In February, the Debate team competed in the University of Georgia Invitational Tournament.

Coached by Miss Smith, the members learn debating techniques and the various phases of contest judging. The affirmative side was comprised of Doreen Williams and Nancy Black, while the negative side was made up of Gail Benfield and Susan Brawley.

Latin Club attends J.C.L. Convention

In a typically informal meeting, the Latin Club prepares to watch a skit.

The Latin Club members were exposed to the philosophies of Roman life in several of the club's programs. The club sent a delegation to the State Junior Classical League Convention at Chapel Hill on March 18. Latin week consisted of carrying out the Roman traditions at school. A Latin Banquet was the Highlight of the year, presented in April.

Sidney Kerr and Kathy Glenn confer with Mrs. Merchant about the club attendance.

F.T.A. sells doughnuts

The Future Teachers of America presented the teachers with corsages on Teacher Appreciation Day which was sponsored by this club. Composed of students who are interested in the teaching profession, the F.T.A. Club strives to give the members additional information concerning their future career.

The F.T.A. visited a local school this spring and observed teaching methods. A project of the club was the sale of doughnuts throughout the year.

F.T.A. members listen as President Judy Griffin discusses plans for a doughnut sale.

Girls' Ensemble organized in mid-year

The Girls' Ensemble practices a number it plans to perform.

A Girls' Ensemble was formed about mid-year of our school term. After expressing a desire to see one formed on the part of many students, Mrs. Ferrell directs the ensemble. The group practiced after school twice a week. These girls showed their desire and interest in the field of music to start a tradition of a girls group at Independence.

Majorettes add to the glamour of the Thanksgiving Day Parade.

Kitty Green and Martha Logan twirl to the tune of "Milk and Honey" at half-time.

In order to represent Independence as a majorette, the girls must first pass an audition which requires superior skill in baton twirling. The majorettes performed with the band at football games, basketball games, and the Thanksgiving Day Parade. Color and excitement were added by an unusual and spectacular routine involving the use of fire.

Majorettes add color to games

Janie Shepherd, head majorette, finishes a routine.

With the lights dimmed, the majorettes perform during half-time.

Students improve skills

Mrs. Clark explains values of cards.

Bridge Club members socialize during a game of bridge after school.

The Bridge Club provides students who are interested in bridge with the opportunity to improve their skills. Students who do not play bridge are taught the basic fundamentals at the first meetings; then they are enabled to progress rapidly with the aid of the advisor, Mrs. Clark.

Varsity players recognized

The boys in the Monogram Club exhibit their typical lightheartedness before the camera.

The Monogram Club was established to recognize all boys who have lettered in a varsity sport. Advised by Coach Ledford, inductions into the club are held in the fall, winter, and spring for all sports played in these seasons. These athletes represented the school at all athletic events and proudly wore their green and gold letter jackets.

Bubba Weedon, president of the Monogram Club, spreads the word that the letter jackets have arrived.

Noted musician addresses club

Students who are musically inclined and interested in music are eligible for membership in the Musicians' Club. To enable the members to cultivate a better appreciation of music, speakers such as Mr. Bill Hanna, a noted musician in Charlotte, and Mr. Link, the orchestra director at Independence, were invited to address the club.

John Griffin, president, reminds members to pay their dues.

Members offer suggestions for the floorshow which the club sponsored in the Winter Carnival.

Red Cross fills Christmas Chest

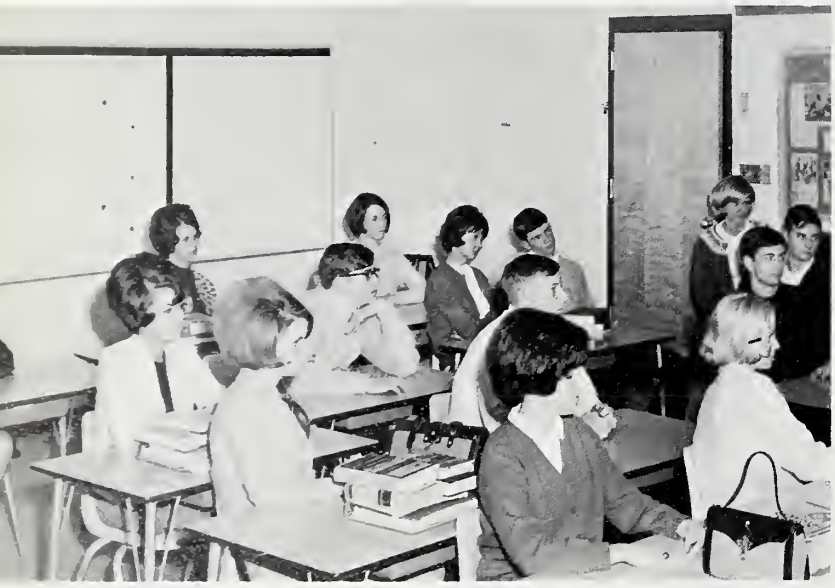

Members listen attentively while plans for a pizza sale are discussed.

An active service club, the Red Cross filled a Christmas Chest with items for the needy children in Viet Nam. The articles were purchased with money collected in the homerooms. Members attended the National Red Cross Banquet in January, which was held in Charlotte. Homeroom representatives and students interested in social work comprise the membership of this organization.

President Jan Hagler emphasizes the need for active participation of the club members in the Carnival.

Desire, ability, and diligence are traits that identify with the members of the Choir. To be selected for Choir, students must pass a vocal examination which requires a background of musical knowledge and a good voice.

The Choir performed during the year for clubs, churches, civic groups, and the student body. Highlighting the year were the participation of the Choir in the District Contest, The Festival Contest, and the Music Festival.

Choir performs at contest

The Choir, under the direction of Mrs. Ferrell, performs at the Green and Gold Day assembly.

Attired in gold blazers and blouses, the Choir performs at Independence's first assembly.

Mrs. Ferrell, caught in a characteristic pose, directs the Choir during a daily rehearsal.

Accompanists Suzanne McGuirt and Gingy Higgins play as the Choir warms up before a performance.

The Choir stands as it rehearses for the D.A.K. banquet.

French Club gives banquet

Sylvia James, French Club president, presides over a discussion of the Winter Carnival.

The Three Bears prepare to mangle Goldie Locks in a drama given before the French Club.

Membership in the Le Cercle Francais is open to all students that have taken at least two years of French and desire to learn more about French people and their customs.

While supplementing the work for the French classes with cultural background and history, this organization strives to promote better international relations. French Week, which was climaxed by a banquet, helped to achieve these aims.

Club visits Davidson College

Bill Parks explains a diagram to the Chemistry II Club.

The Chemistry II Club listens to a lecture on nuclear structure.

Field trips to chemical laboratories, such as the lab at Davidson College, were taken by the Chemistry II Club. Interested students were able to obtain additional knowledge about chemistry and related fields.

Membership in this club, advised by Mrs. Whitesell, is open to Chemistry II students or independent study students who desire to promote a better understanding of the science of chemistry.

G.A.A. attends convention

The girls have mixed emotions as a player nears the basket.

The Girls' Athletic Association provides interested girls with the opportunity to participate in sports. President, Regina Shirey, and advisor, Miss Yarborough, firmly stated that promoting good sportsmanship is the major objective. The club achieved this goal by its exemplary behavior at the North Carolina Girls' Athletic Association Convention held at Greensboro, North Carolina, which the club attended in the spring.

Members of the G.A.A. plan their trip to the state convention in Greensboro.

As the game draws to a close, girls jump eagerly to claim the ball.

V.I.C.A. presents plaques

President Becky Owens glances over a newly arrived pamphlet.

V.I.C.A., which stands for Vocational Industrial Clubs of America, presented the athletic coaches with individual plaques in appreciation for the untiring attention which they gave to the school this year; a plaque was also hung in the gym.

Interested students who are enrolled in a vocational class are eligible for membership in V.I.C.A. Monthly meetings are held in which members are informed about different vocations which they wish to pursue.

At a monthly meeting, members study pamphlets on vocations.

Majorette Club participates in Carnival

Members of the Majorette Club prepare for the Winter Carnival.

All girls interested in baton twirling are eligible for membership in the Majorette Club. The club, advised by Mrs. Campbell, was given pointers on improving its skill. Lectures were given which added interest to meetings.

Art Club has Christmas display

Andrea Austin presides at an Art Club meeting.

The Art Club discusses projects for the future at a regular meeting.

During the Christmas season, the Art Club displayed a window representing the Madonna and Child.

Advised by Miss Thomas, the club was organized so that students might gain a better understanding of art and develop skills in the various phases of fine arts. To be a member, a student must have a B average in art or be recommended by Miss Thomas.

Miss Wheeler listens as Jackie Wallace correctly explains the operation of the projector.

Audio Visual members serve school

Mark Dover, Jackie Wallace, and Ken Young check a projector to insure its efficient operation.

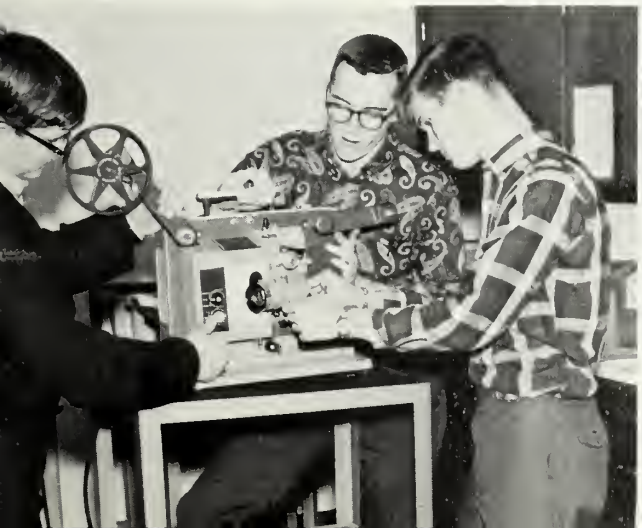

Members of the Audio Visual Club rendered service to the school by their efficient operation of and caring for the audio visual equipment. Members must satisfactorily complete a training program before they may become a certified operator.

Mrs. Hargrave, advisor, lectures to the club on importance of good grooming.

The Future Homemakers of America co-operated with the Inter-Club Council in working on the park, the Carnival, and school Christmas decorations. Iron-on name tags and doughnuts were sold by the members. A Christmas party for the members, a fashion show for the Home Economics classes, and an Easter hunt for the children at Alexander's Children Home were the Club's main projects. Independence was represented at the District F.H.A. Rally in Kannapolis, the State F.H.A. Convention in Raleigh, and the Avondale Simplicity Fashion Show at Belk's in Charlotte.

F.H.A. attends convention

Mrs. Hargrave and a student prepare a clothing display.

Miss Olive, guidance counselor, speaks to the F.H.A. about the necessity of a college education.

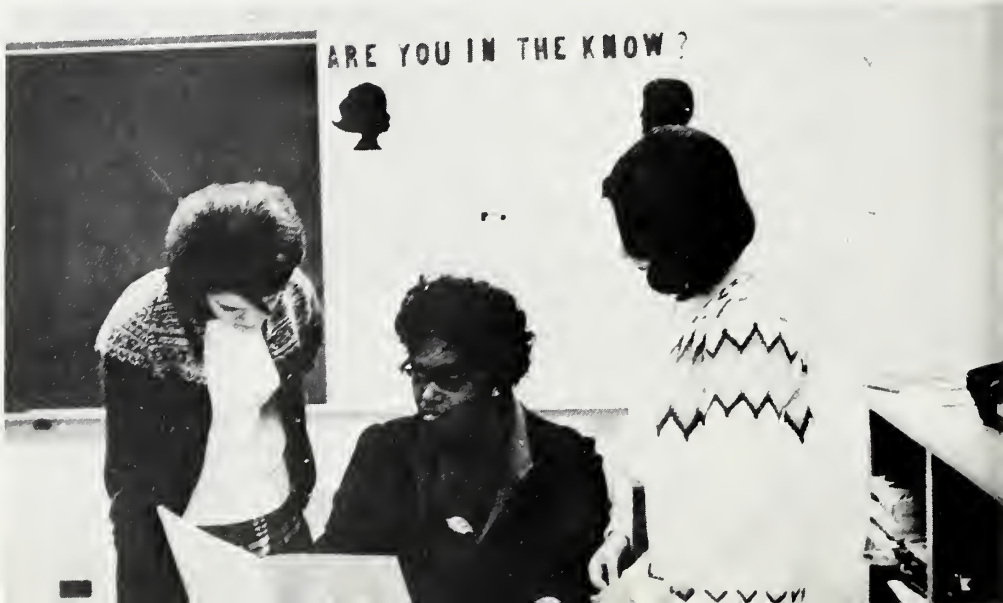

Darlene Long, President, and Suzanne Howell, make plans for the F.H.A. convention with Mrs. Hargrave.

Mrs. Ferrell leads the National Anthem at a special assembly at which the I.R.C. received flags for the homerooms.

President Sandra Corriher listens to opinions of members during a business meeting.

I.R.C. presents flags

Due to the efforts of the International Relations Club, each homeroom was furnished with a flag. Advised by Miss Cox, the Club presented several programs composed of films and outside speakers. Anyone who has an interest in promoting a greater understanding of world affairs is eligible to join the club.

Members give some thought to a Winter Carnival project.

Sandra studies in the library after school.

Sandra Corriher is Merit semi-finalist

Head Marshal, Sandra Corriher, was the only student from Independence to qualify as a National Merit Semi-finalist. Sandra has also demonstrated her scholarship by meeting the requirements for the National Honor Society and by receiving recognition from the National Council of Teachers of English. Among her extra-curricular activities, she is president of the International Relations Club and a member of Civinettes, Musicians Club, and French Club.

Terry Titshaw named Miss Patriot

Unable to have a Homecoming Queen in its first year, Independence chose Miss Patriot. Ten girls were nominated by the senior football players and voted on by the student body. Terry Titshaw was elected Miss Patriot; members of her court were Wanda Connell, Janet Belk, and Jeannie Barrett.

Terry leads the Patriots in a cheer.

One of Terry's duties as head cheerleader is making all daily sports announcements.

Top twenty serve as Marshals

Jay Alexander
Becky Carpenter
Wanda Connell
Sandra Corriber

Terry Flowe
Lynn Grier
Lamar Helms
Sylvia James

Pat Lee
Tamara McMackin
Karen Miller
Bill Parks

Lee Pearce
Lynn Pearce
Susan Pearre
Tal Phillips

Linda Smith
Jeri Westberg
Doreen Williams
Ronnie Williams

The top twenty students in the senior class serve as Marshals. Tapped by homeroom teachers in a special assembly, the Marshals then assumed their new duties, which include ushering at school events such as assemblies.

Newly inducted marshals are recognized before the student body at a special assembly.

Three attend Governor's School

Connie Alley's services as an accomplished pianist are often in demand.

After first undergoing a rugged audition before a panel of judges, Becky Owens, Connie Alley, and Bart Mensor were chosen to attend the Governor's School this past summer. This school is held each summer at Salem College in Winston-Salem. Because these three so excelled in their fields they were given this opportunity to learn more through an intensive two month study under world renowned teachers.

Becky Owens frequently spends after-school hours working on art displays.

Bart Mensor replaces his cello after a long practice session.

Staff selects Bowman, Miller

Karen protests in vain against having her picture made.

Chosen by the annual staff, outstanding seniors Karen Miller and Wayne Bowman were elected Mr. and Miss Spirit of '67. The choices were based on the attitudes they displayed and the personal services they have rendered to the school.

Karen served as manager of the annual, a Marshal, treasurer of the Honor Society, vice-president of the Bridge Club, and as a member of the Order of the Patriot. Wayne was vice-president of the Civitans, as well as chairman of the social committee of the Student Council. In this capacity he worked hard to secure bands and entertainment for our dances and other social functions An active participant in school sports, Wayne was co-captain of the football team and lettered in track. Wayne also was a member of the Order of the Patriot.

Wayne demonstrates his good sense of humor by hamming it up in front of the camera.

Karen talks with a company that has purchased an ad in the annual.

Coach Ledford taps Wayne for Order of the Patriot.

Athletics

92
42

Patriots top Olympic, 15-0

Buddy Floyd brings down a ball carrier for the Maroon Devils of Asheville.

Bobby Donaldson pursues an Asheville ball carrier.

Members of the team give their full attention to the action of the field.

In their first football season, the Patriots compiled a 1-8 record, beating Olympic. Although team efforts were hindered by lack of experience and depth, several individuals showed promise. A fine quarterback prospect was seen in Mark Hagler, while Wayne Bowman, Bobby Donaldson, and Donald Reel gave outstanding performances in pass receiving. On the defensive team, Dennis Davis proved to be a tough lineman. Coach Ledford stated that his major problems in building a team for Independence were lack of interest and a need for more participants.

Members of the defensive team prepare to take the field.

SCOREBOARD

Independence	6	Lincolnton	13
Independence	0	Kannapolis	28
Independence	6	Catholic	12
Independence	0	East	21
Independence	13	North	40
Independence	15	Olympic	0
Independence	13	South	34
Independence	0	Second Ward	20
Independence	0	West Charlotte	27

Sammy Ward resists tackler and plows through to gain yardage.

Russell Salisbury shows disgust at penalty flag.

The defensive team piles in on the East offense.

Cross Country edges Olympic

Coached by Mr. McCachren, the cross country team finished with a 0-6 record. The poor record was due to inexperience, incomplete gym facilities, and a rough practice course. Terry Belk was the highest scorer with thirty-seven points. Charles Grier proved to be a promising sophomore. The Independence team edged Olympic by one point for eighth place in the conference meet.

Charles Grier pulls ahead in a match between East and Catholic runner.

Members of the team rest before the meet begins.

Jerry Smart, Terry Belk, and Charles Grier relax after an exhausting run.

Steve Bingman is the lone runner for Independence.

SCOREBOARD

Independence	37	East	24
Independence	32	Olympic	23
Independence	79	East	30
		South	46
Independence	148	Garinger	18
		Catholic	51
		East	61
Independence	53	Olympic	32
		Harding	36
Independence	48	North	16

The Patriots placed eighth out of nine teams in the conference meet.

Wrestlers place fifth in tournament

The wrestling team sits quietly before a match with Harding.

With only five experienced men, the wrestling team compiled a 6-7 record and placed fifth in the Western District Tournament. Coach Rea stated that the team suffered from inexperience as well as the failure to recruit a ninety-five pound wrestler, for which the team was penalized five points in every match. Injury to a key player, Marshal Rorie, at the beginning of the season also hampered team efforts. In the Western District Tournament, Terry Belk and Jerry Wilson placed second; Lou Lagana, third; and sophomore Chipper Alexander, fourth. With many sophomores and juniors returning as veterans, Coach Rea expressed optimism for a strong team next season.

SCOREBOARD

Patriots	9	Myers Park	44
Patriots	25	Country Day	30
Patriots	36	Olympic	16
Patriots	31	West	19
Patriots	25	Hunter Huss	38
Patriots	38	Country Day	15
Patriots	25	East	24
Patriots	13	Harding	39
Patriots	23	South	24
Patriots	31	Olympic	21
Patriots	24	West Lincoln	31
Patriots	23	North	28
Patriots	34	Garinger	16

Independence placed fifth in the Western District Tournament.

Jerry Wilson assumes starting position in a bout in the District Tournament.

Wrestler Terry Belk is in a "pancake" with opponent.

Coach Rea looks over the lineup before a match.

Cagers win five

During the course of the basketball season, seven juniors gained valuable varsity experience. The team compiled a record of 5-14 for the regular season. Charles Lipscomb, a 6'5" forward was a leading scorer as was Howard Barnes who had received two years experience at J.H. Gunn. Team efforts were hindered by the fact that the gym was not ready for use until two weeks after practice began. A lack of balance scoring, poor ball handling, and weak defense also kept the Patriots out of the winning column this season.

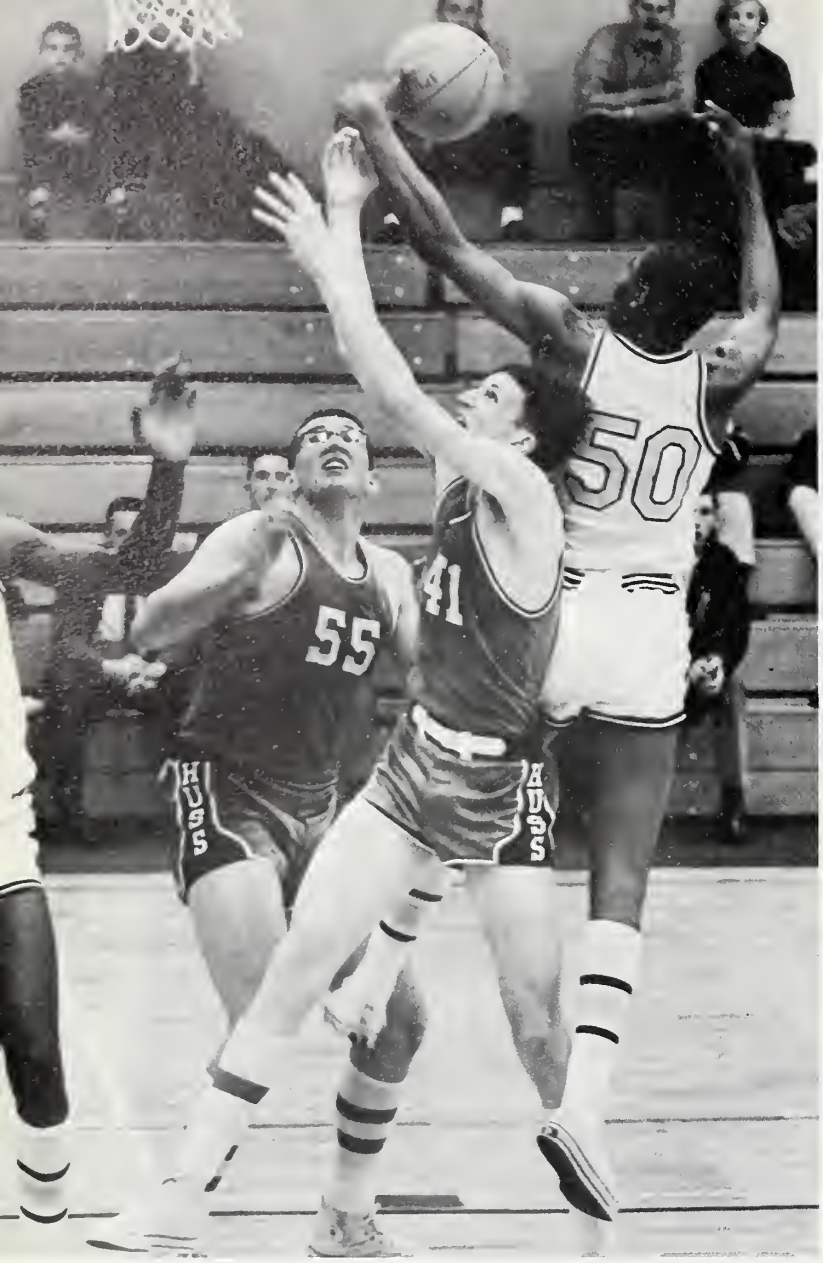

James Sturdivant pulls down the rebound.

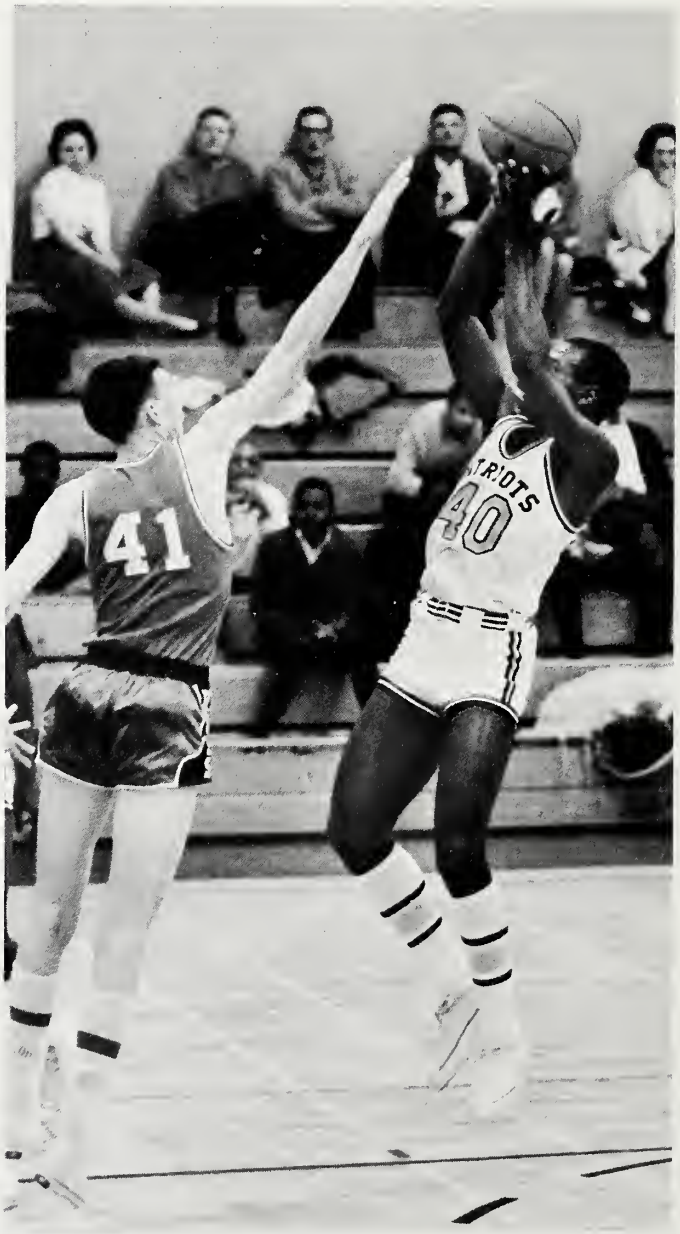

Captain Howard Barnes attempts two points.

SCOREBOARD

Independence	43	North Mecklenburg	68
Independence	49	Hunter Huss	57
Independence	65	Olympic	71
Independence	52	West Mecklenburg	60
Independence	63	Lexington	53
Independence	52	Lexington	76
Independence	64	Country Day	35
Independence	39	Catholic	52
Independence	43	Second Ward	53
Independence	44	Garinger	77
Independence	37	Second Ward	61
Independence	65	Harding	67
Independence	68	Hunter Huss	59
Independence	69	Olympic	49
Independence	53	West Charlotte	74
Independence	54	East Mecklenburg	75
Independence	52	Catholic	72
Independence	40	West Charlotte	71
Independence	69	Olympic	85

in first season

Ronnie Simpson passes off to another Patriot.

Joey Howell succeeds in obtaining a jump ball for Independence.

Bill Magee lays a basket in for the Patriots.

During time-out, Coach Coulter gives directions to players.

Lane Hurley and Steve Flowe complete pre-game warm-ups.

Terry Titshaw, Head Cheerleader

On the first Saturday in June, members of the student body of the new Independence High School met to elect ten cheerleaders. After they were chosen, the cheerleaders spent a busy summer deciding on uniforms and creating new cheers for their new school. In August, all ten cheerleaders retreated to the beach, where they practiced cheers and made posters for the coming year. A car-wash was held in order to raise money to pay for uniforms. During the year, the cheerleaders sold beat ribbons to pay for their pom-pons and uniforms. The excellent school spirit displayed by the student body was testimony to the fine work of the cheerleaders this year.

Cheerleaders boost school spirit

Jeanne Barrett

Betsy Capps

Sharon Cline

Cheerleaders burst with enthusiasm as they cheer at half-time.

While the team warms up, the cheerleaders spell out "Patriots."

Wanda Connell

Amy Freeman

Becky Owens

Independence cheerleaders welcome those from Hunter Huss.

Pat Phifer

Donna Porter

Linda Smith

Coached by Tom McCoy, the junior varsity lost seven out of eight games, tying one with Olympic. The team suffered from lack of experience and a weak offense, as indicated by the low scoring record.

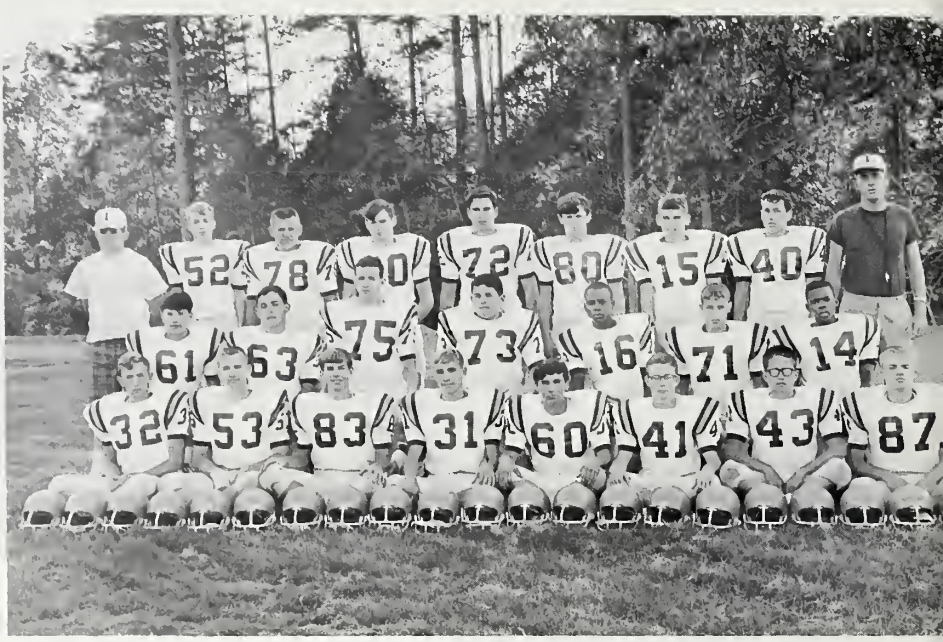

J.V.'s tie Olympic

Junior Varsity Patriots rush opposing offense.

SCOREBOARD

Patriots	0	East	42
Patriots	6	Myers Park	13
Patriots	6	Myers Park	13
Patriots	0	East	22
Patriots	6	Olympic	6
Patriots	0	North	35
Patriots	0	South	34
Patriots	0	Catholic	24

Kenny Bumgardner grabs a West runner.

J. V.'s plow through defensive line for extra yardage.

J.V. Cheerleaders chosen by sophomores

The J.V. cheerleaders are jubilant at the victory of their team.

In September, eight junior varsity cheerleaders were chosen in order that the J.V. teams might receive more support at their events. Gail Garland was head cheerleader, and Mrs. Merchant served as advisor. In choosing their uniforms, the J.V. cheerleaders tried to select outfits which they could wear after their year of cheering for the junior varsity was completed. They sold candy and beat ribbons to defray the cost of their uniforms.

As the game draws to a close, the J.V. cheerleaders look toward the clock and the scoreboard.

Cathy Collins leaps in the air as J.V.'s pull ahead.

Fans of the opposing team are welcomed by the J.V. cheerleaders.

The lettergirls sport uniforms which spell out the name of Independence.

Lettergirls march with band

Rene Bumgardener enjoys a good laugh during the game.

In doing their share to rouse school spirit this year the letter girls marched with the band during half-time at football games and shouted cheers from the bleachers during the game. Marching infront of the band, they participated in the Carousel Parade. During basketball season, the letter girls were most often heard from the mezzanine, shouting cheers along with the cheerleaders. Jeri Westberg was head lettergirl.

Lettergirls boost the spirit of fans in the mezzanine at home basketball games.

Lettergirls cheer from the aisles during football games.

J.V.'s Compile a 7-8 record

V. Patriots find competition tough under the asket.

The J.V. Patriots of Independence, coached by Mr. Tom McCoy finished their first season with a record of 7-8. Though inexperience and injuries plagued the team in the early part of the season, later play produced two stars, Donald Reel, forward, and Skip Horton, guard. Other outstanding players were Robert Little, Lem Long, Mark Hagler, and Hal Beaver.

Skipper Horton and Donald Reel combine their efforts in a J.V. game.

SCOREBOARD

Independence	62	North Mecklenburg	75
Independence	58	Hunter Huss	63
Independence	63	Olympic	64
Independence	55	West Mecklenburg	51
Independence	73	Lexington	67
Independence	48	Myers Park	71
Independence	53	Second Ward	73
Independence	55	Garinger	67
Independence	33	Second Ward	74
Independence	62	Harding	51
Independence	63	Country Day	53
Independence	60	Hunter Huss	54
Independence	63	Olympic	42
Independence	69	West Charlotte	104
Independence	55	East Mecklenburg	53
Independence	64	Catholic	66
Independence	59	West Charlotte	57

Donald Reel struggles for possession of the ball.

Robert Little jumps to obtain the basketball.

Coach McCoy applauds the action on the floor.

Academics

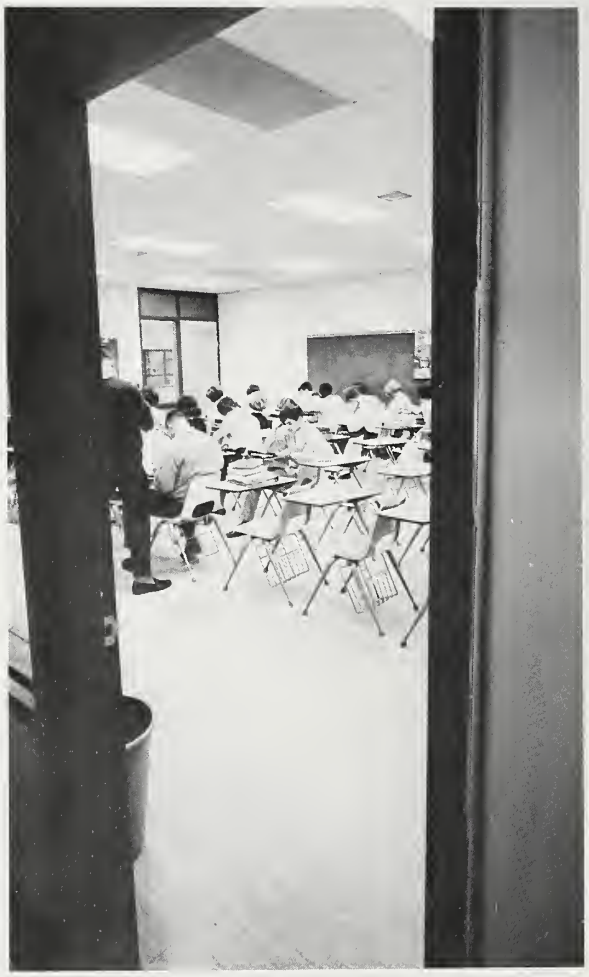

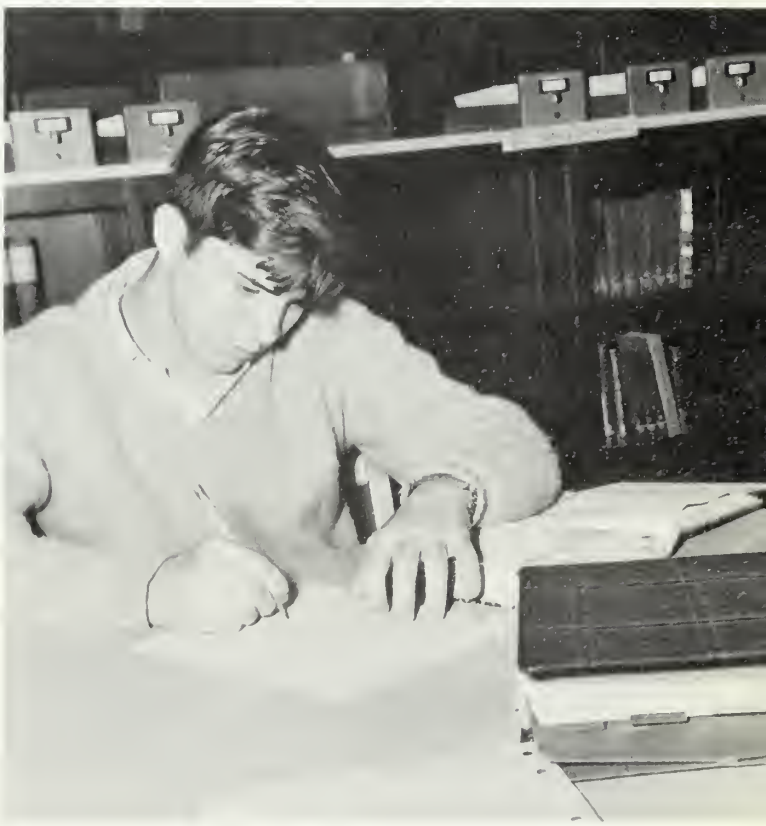

Administration clicks effectively in first year

With his characteristic gesture of turning his ring, Mr. Haywood chats while sitting in his rocker.

Mrs. Maxwell and Miss Younts help students with their schedules the first day of school.

The office, as the administrative unit of Independence, is responsible for an efficiently and effectively functioning school. Mr. Haywood and Mr. Icard are the administrators; Mrs. Skibbe is the model school secretary, Mrs. Maxwell is the Registrar, and Miss Younts is the secretary and treasurer of the school.

Mr. Icard completes his daily routine work.

Miss Younts displays one of her examples, her smile.

Mrs. Skibbe prepares a report for all faculty members.

Guidance department gives SAT

Miss Olive often discusses with seniors their plans for employment or college after graduating.

Mr. Wilson, guidance counselor, takes a message.

The Guidance Department provides services for all students including personal, educational and vocational counseling. A library of college catalogues and annuals as well as occupational information is provided.

The Guidance Department administers the Preliminary Scholastic Aptitude tests, the National Merit tests, and the College Boards.

Mrs. Baumann maintains student records, types transcripts and schedules appointments.

All students are encouraged to take advantage of the services provided.

Mrs. Baumann takes time out at her typewriter for her picture.

Science department lacks supplies

Mrs. Whitesell, Bill Parks, and Jay Alexander watch patiently for the outcome of a lab experiment.

In his characteristic pose, Mr. Starling explains parallel and series circuits to his physical science class.

The science department is involved in teaching biology I and II, chemistry I and II, physics, and physical science. The department does not yet have all the equipment but the supplies are being accumulated.

The science students try to make logical conclusions about what happens in their experiments after carefully analyzing their collected data. Most of the experiments done are of the discovery type.

Mr. Starling's classes have made some of their own equipment. Among this equipment is an airgun, a frictionless puck, and a ripple tank.

Mrs. Patricia Baumann
Guidance Secretary

Mrs. Bobby Berry
English 10

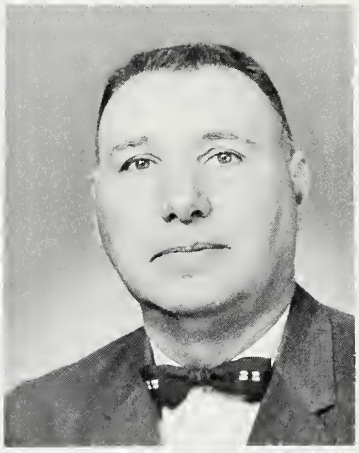

Mr. C. M. Bingham
Electronics

Mrs. Ann O. Brown
English 11, Spanish I
English Lab.

Mr. W. H. Burgess
Industrial Cooperative Training

Miss Vivian Burke
U. S. History

Mrs. Scott Campbell
English 11
English Lab

Mr. Scott Campbell
World History, Contemporary History

Miss Yarbrough's girls' physical education class performs group exercises.

P.E. offers variety of sports

The Physical Education program at Independence has everything to offer. The program gives the student an opportunity to participate and learn more about sports. Activities such as tennis, ping-pong, bowling, dance, softball, track and field, gymnastics, archery, basketball, wrestling, golf, and volleyball are offered in Physical Education.

Coordination is a product of the physical education program. It not only offers coordination in physical exercise, but also coordination of thought, and coordination of personality.

Mr. Coulter's fourth period physical education boys prepare for class with a lap around the track.

Mr. Arnold Cardell
Auto Mechanics

Mrs. Irene Clark
French I, II, III, IV

Miss Janette Cox
U. S. History

Mr. Blake Deal
Distributive Education

Mrs. Nancy Ferrell
Chorus, Choir

Miss Linda Hargett
Business Math, Biology

Mrs. Esther Hargrave
Home Economics, Family Living

Mrs. Catherine Hawkins
Business Math, Geometry

Music department presents The Lights of Christmas

Our music department, which is headed by Mrs. Ferrell, has completed a very successful year. The choir, band, and orchestra all excelled in their performances this year.

The band received new uniforms in the style of the Continental Soldier. The choir was fortunate in receiving new robes the first year.

The choir, chorus, and orchestra joined together to perform "The Lights of Christmas." The choir also gave several appearances at other school functions. Both groups performed at the District Choral Contest.

Choir members rehearse daily for future performances.

Orchestra members show that concentration is necessary in producing a good sound.

Mrs. Ferrell conducts the choir in one of their numbers.

Miss Sue Hunnicutt
World History, English 10

Mr. Johnny Jacumin
Graphic Arts

Mrs. Dorothy Kirby
Biology

Mr. James Link
Orchestra Director

Mr. William McCachren
Geometry, Algebra II

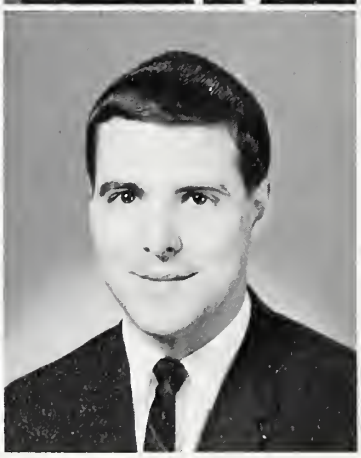

Mr. Bruce McGraw
Orientation

Mr. Morgan McKinney
Industrial Arts

Senor Luis Manrique
Spanish I, II, IV

Students enter essay contests

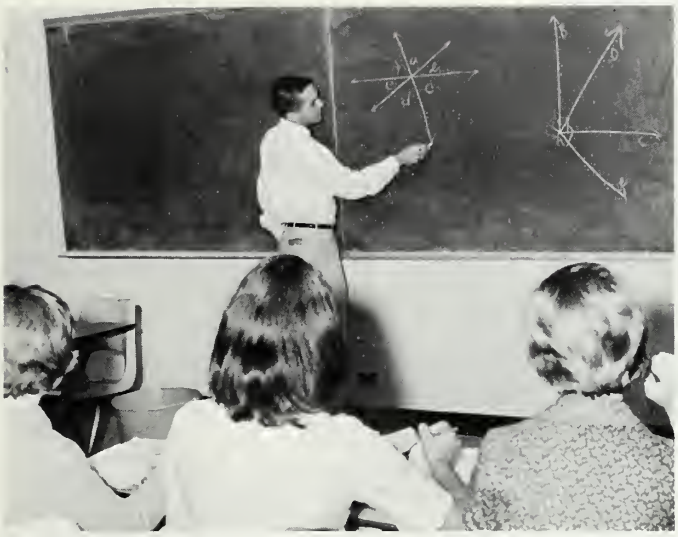

Mr. McCachren explains angles and their measures to his geometry class.

Mrs. Hawkins explains intersection and union of rays to her geometry class.

The math department at Independence consists of courses taught in geometry, business math, algebra I and II, algebra-trigonometry, and functions. The head of our math department, Mr. McCachren, taught summer school courses in math at Central Piedmont Community College. Mrs. Marian Miller, who teaches algebra and functions, attended a symposium concerning model schools in Boston in December.

Mrs. Miller answers a question concerning matrices.

Group study in American history is a part of the model school curriculum.

The Social Studies department is striving to promote an awareness of the individual worth and to stimulate students to appreciate the ideas and philosophies of other peoples, countries, and periods of time. Through this appreciation, the students are enlightened to the democratic principals of mankind.

The department is planning a humanities project which will include the addition of a social studies library.

This year students in social studies courses entered the "I Speak for Democracy" and "What Democracy Means to Me" essay contests.

Mrs. Potter explains the origin of man, in relation to the Bible, to Sue Hartsell.

Miss Cox relates geography to U.S. history.

Fulbright Scholar teaches at Independence

Mrs. Jean Merchant
English 12; Latin I, II, III

Mrs. Marian Miller
Algebra II; Alegbra-Trigonometry; Functions

Miss Jean Olive
Guidance Counselor

Mrs. John Oehler
English Lab, English 10

Mrs. Doris Parker
Bookkeeping I, II
Typewriting II

Mr. Gary Pierce
Orientation

Mr. Haywood Polk
World History
Government

Mrs. Morie Pruden
English 12; Drama

Mrs. Clark's French class listens to proper French pronunciation on the tape recorder.

Although being in the first year of a new school, the language department was an exemplary one. Spanish and French are taught on four levels and Latin is taught for three years. The modern languages are taught by the conversational approach. Tape recorders and native tapes used in labs enable the students to perfect pronunciation of the languages. National language contests were entered in the spring.

Senior Manrique, a native of Peru, joined our language department through Fulbright Scholarship.

Mrs. Merchant's second period Latin class reviews its Latin reading.

Senor Manrique exhibits his friendly style.

Industrial Arts, taught by Mr. McKinney, is referred to as the "gateway to modern technology." Drafting, the foundation to this technical world, is taught in preparation for life. Independence is fortunate in having a varied assortment of equipment which includes a drafting room and a blue printing machine.

Industrial Arts also includes the course taught in wood lab.

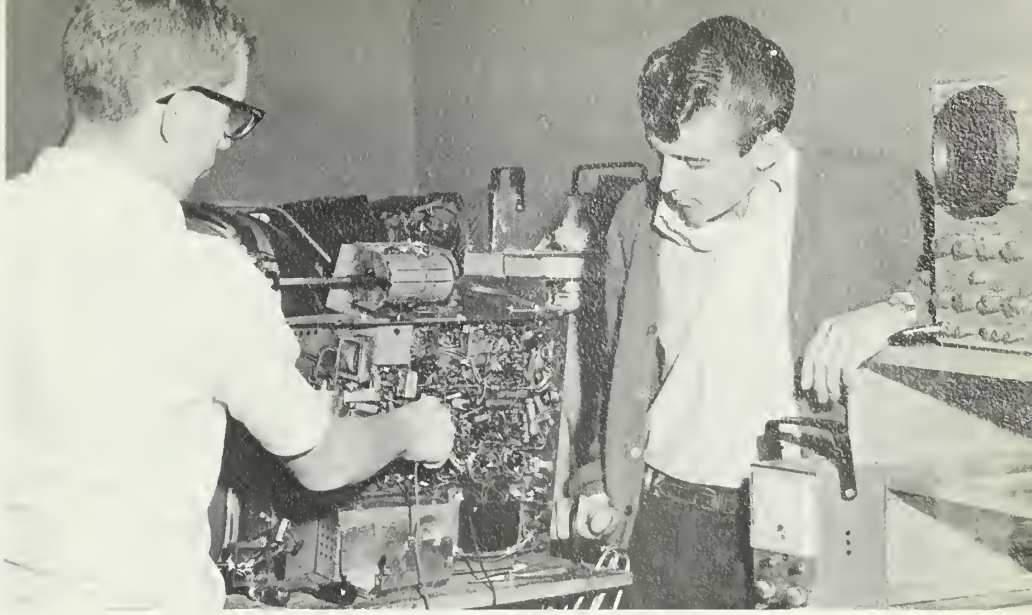

Donald Fuller and James Hardy work on a broken television set.

The auto mechanics students overhaul an old engine.

These students demonstrate the necessary skills of brick masonry.

Vocational classes at Independence include home economics, graphic arts, brick masonry, carpentry, and mechanics. These courses are to prepare the student for the years after his graduation.

These courses are new to the regular school curriculum. Students in most of these courses receive three credits for graduation. After the first semester, the student is able to specialize in the phase of the course which interests him most.

Mr. Quillen's Carpentry class operates the machinery after instruction.

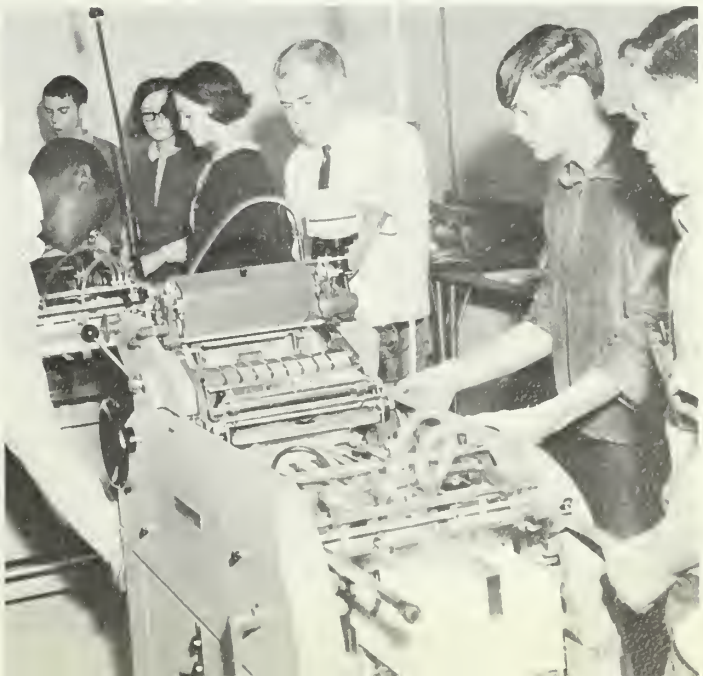

Mr. Jacumin's students practice skills in graphic arts.

Vocational department trains students

These students improve typing skills in Mrs. Parker's Typing II class.

To provide opportunity for all students to become proficient in office skills, is the main purpose of our Business Education department. There are many types of full-time jobs that business students are prepared to hold. Students who wish to earn money to further their education will find the courses in the business department of great value.

The department is well equipped with manual and electric typewriters, adding machines, duplicating and mimeographing equipment, transcribing machines, and a shorthand dictation lab.

Miss Bethune's shorthand class take dictation.

Mr. Robert Quillen
Carpentry and Masonry

Miss Martha Jo Smith
English 11

Mrs. Blanche Ray
Special Education; Psychology

Mr. Steve Starling
Science, Physics

Mr. John Rea
English, Psychology, World History

Miss Gail Thomas
Art

Miss Nelda Reynolds
English 11, 12

Miss Anne Wheeler
Librarian

for practical skills

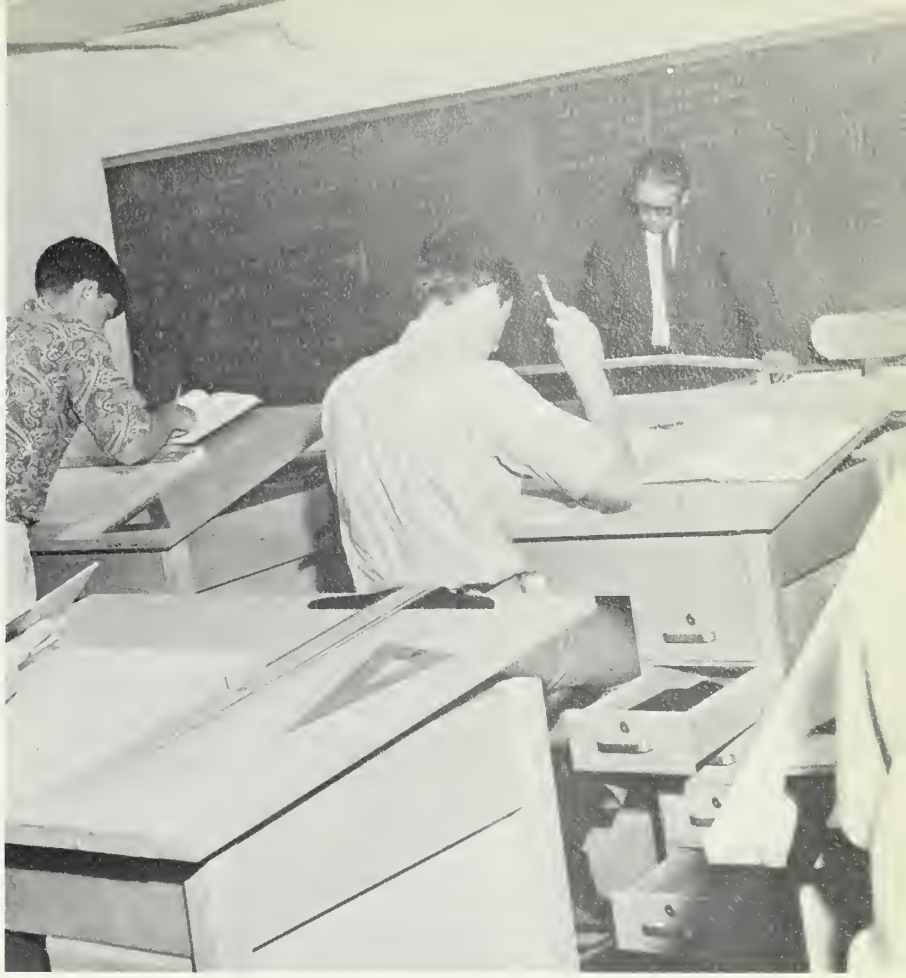

Mechanical drawing students work individually on their class assignments.

The family living class demonstrates proper etiquette for a bridal ceremony.

Miss Bethune instructs Jeri Westberg in the operation of a duplicator.

Mrs. Hargrave's clothing class learns the techniques of sewing and fitting.

Drama students perform in Festival in the Park

Mrs. Pruden gives advice concerning costumes for the department's productions.

In drama, students become acquainted with all aspects of the theater. Each student takes part in both the technical and creative production of plays. The drama department took part in the Festival in the Park. Under the direction of Mrs. Pruden, the department presented a selection of one act plays, including **Rise and Shine, Hello, Out There,** and **Lost Elevator.**

Our art department consists of a varied program to incorporate an appreciation for art along with the creative abilities. Miss Thomas explains that the main goal lies within the student's satisfaction of his own work.

Our art students exhibited and participated in the Festival in the Park as well as the Shoney's Window Contest, and the National Scholastics in Art. Becky Owens attended Governor's School for art this past summer.

The Vagabond Players give a reading of one of Carl Sandburg's works.

Susie Schachner and Debbie Herd paint scenery for the dram department's play, **Rise and Shine.**

Art students participate in contests

Mrs. Agnes R. Whitesell
Chemistry I and II

Miss Diane Whitlock
English 12, 10

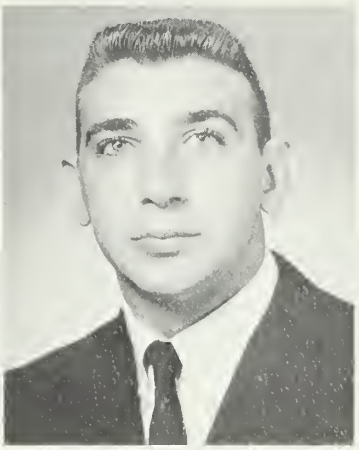

Mr. Tommy Wilson
Guidance Counselor

Miss Barbara Yarborough
Physical Education,
Orientation

Miss Lewis, student teacher, works with a still life arrangement.

Priscilla Gantt and Janice Jackson show that working with clay can be fun.

Students experiment in water colors.

Jeff McGinnis completes an art project.

English Department employs English lab

Relaxed, Mrs. Campbell lectures to her students on American literature.

Sheila Hall enjoys her sophomore English class.

Harold Hood ponders over his English assignment.

Aiding in developing the citizenship and leadership abilities of the individual student is the main purpose of our English department. This is done by developing the communicative skills of speaking, listening, reading, and writing. English teachers also strive in acquainting their students with great thoughts and movements in established literature, and by encouraging interest in current literary works.

Dell Bethune
Office Machines
Shorthand

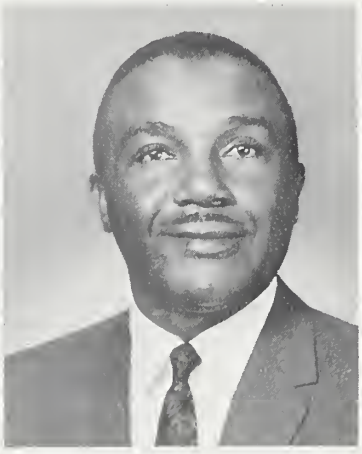

Mr. James Fanders
Band

Mary B. Maxwell
Secretary

Phyllis Younts
Secretary

Sophomores take advantage of free time to discuss their English projects.

Sue Stading uses the Library to work on her term paper.

The journalism class keeps current events in mind by reading the newspaper each day.

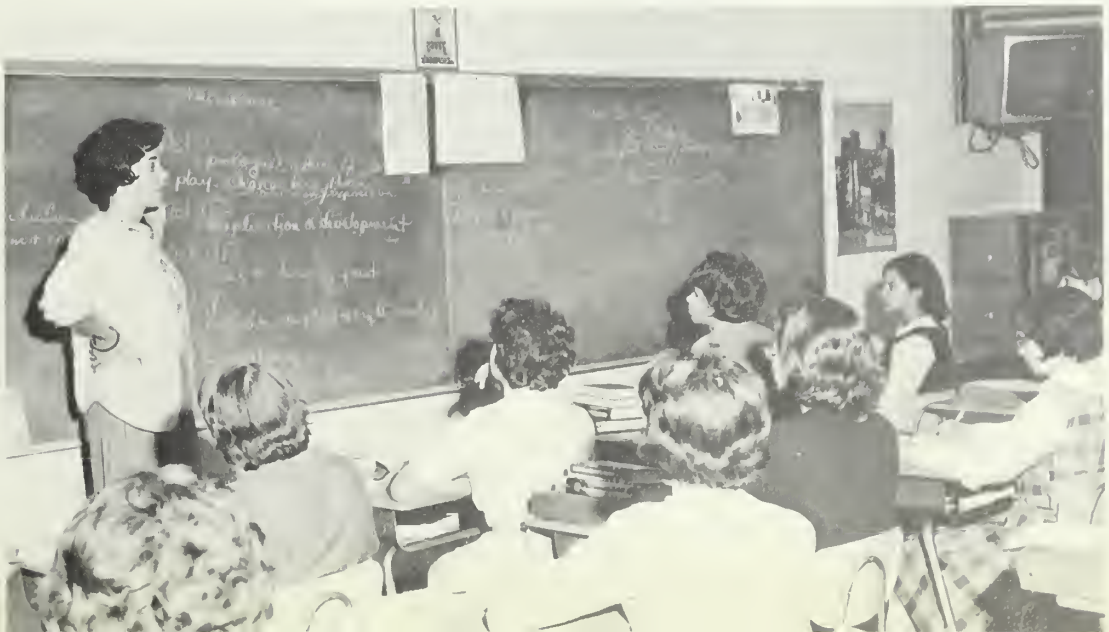

Miss Whitlock explains an assignment about Shakespeare to her Advanced Placement English class.

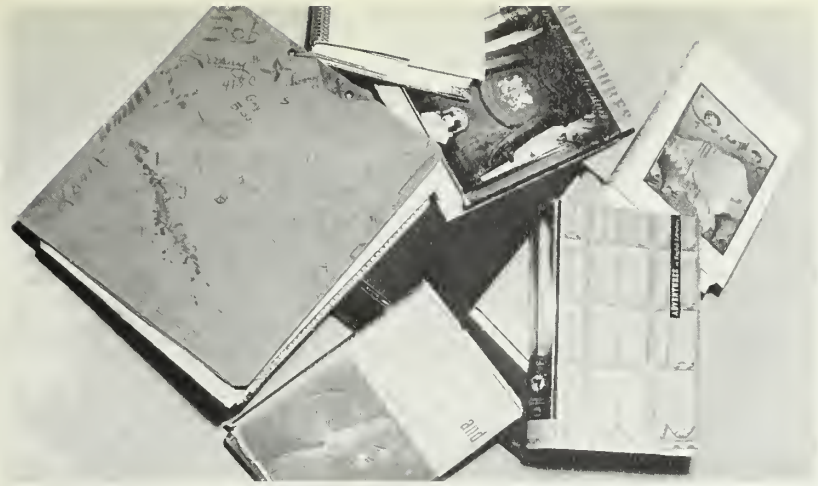

Classes

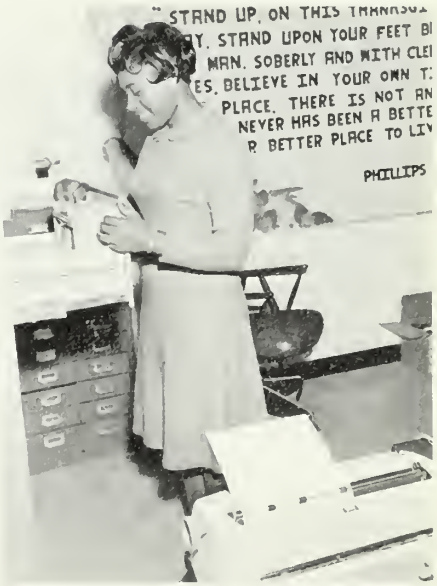
STAND UP, ON THIS
Y. STAND UPON YOUR FEET
MAN. SOBERLY AND WITH
ES. BELIEVE IN YOUR OWN
PLACE. THERE IS NOT
NEVER HAS BEEN A BETTE
R BETTER PLACE TO LI
PHILLIPS

The Sophomore Class

1966-1967 Sophomores were new with the school.

Beth Kaba, Sophomore Class Beauty

The youngest in the young school, the sophomores soon found themselves part of the complexity of school life—clubs, games, and classes. Theirs was the opportunity to learn and to expand with Independence.

Sophomore class officers from right to left: Mark Hagler, president; Ted Simpson, vice-president; and Frances Hoover, treasurer discuss plans with their advisor, Mr. McGraw.

Scottie Wilson, Sophomore Class Secretary

Sharon Lee Abel
Sandra Ruth Abernethy
Alice Louise Alexander
Ralph Thomas Alexander
Samuel Curtis Alexander
Wesley Bayne Alexander

Catherine Carol Auman
Deborah Ann Baker
Gerald Bryce Baker
Karen Lee Ballard
Sharon Lynn Ballard
Charles Franklin Barbee

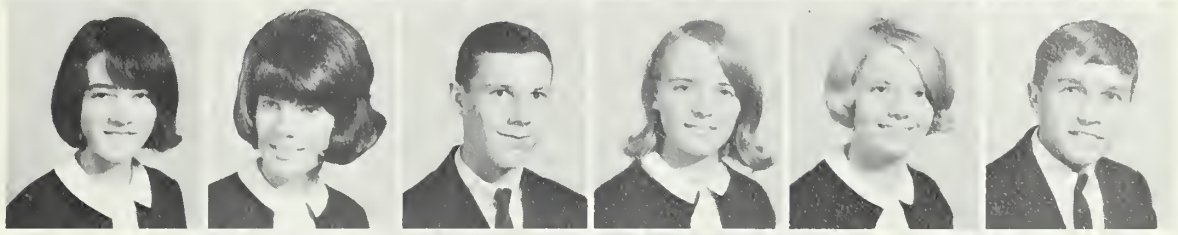

Doretha Barnes
Lottie Ella Barnes
Patricia Gale Barnette
Sheila Barringer
Roger Myers Bartlett
Deborah Lee Baucom

Hal Alexander Beaver
Judy Carol Belk
Michael Gene Belk
Richard Lee Belk
William Cardell Belk
Janet Denise Benfield

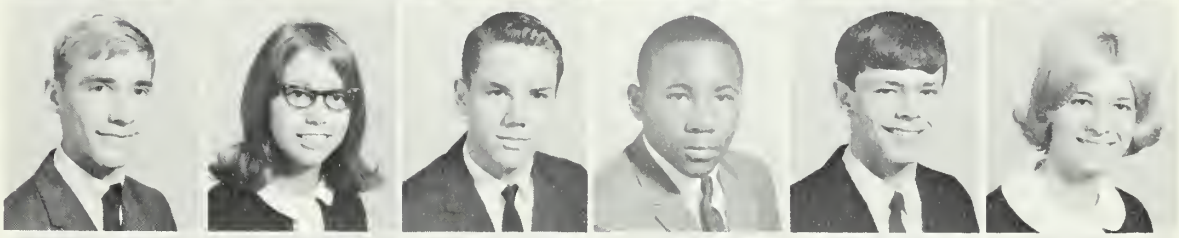

Ralph Moore Benfield
Ronald Clayton Benfield
Yates Eugene Benton
Linda Bethea
Tom Bird
Eugene Pressley Bolton

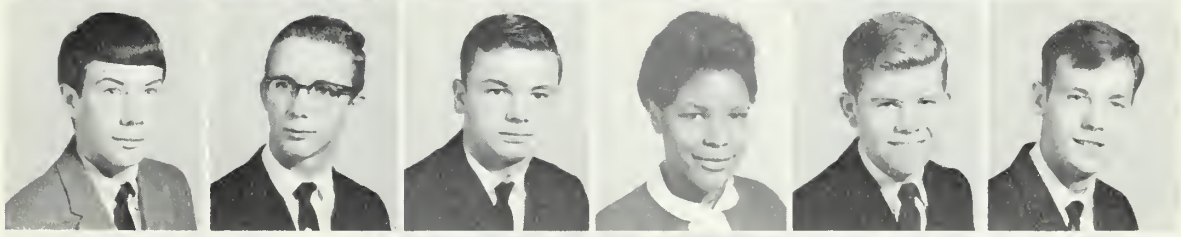

Alonzo Samuel Bost
Martha Ruth Bracey
Susan Howard Brawley
Deborah Celeste Brooks
David Samuel Broome
David Samuel Buchanan

Kenneth Lee Bumgarner
Cynthia Ann Burch
Patty Rae Burr
James William Byrum
Carol Christina Caldwell
John Floyd Campbell

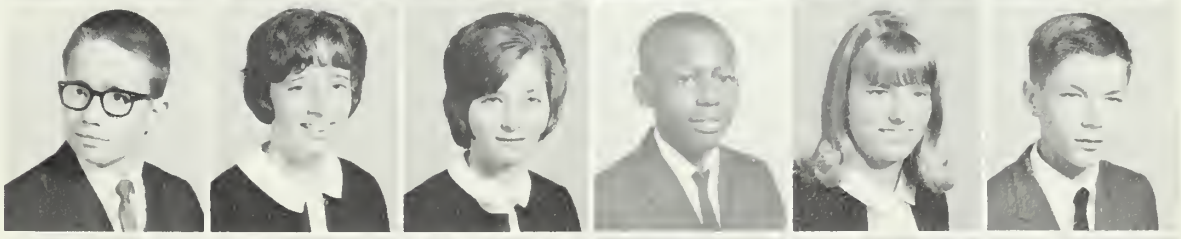

Mary Kathleen Campbell
Wanda Sue Cannon
Patricia Ann Capps
Ray Christenbury
Teresa Cline
Brenda Kay Cochran

Kathy Ann Collins
Edward Allen Conner
Vicky Lynn Corriher
Linda Sue Cowley
Sandra Brian Crump
Adam Lewis Cureton

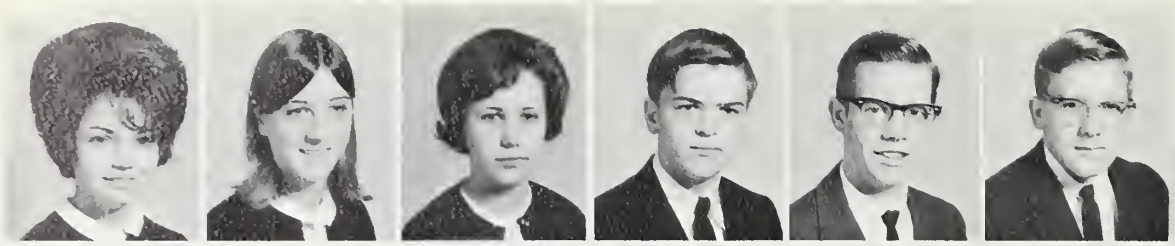

Brenda Gail Current
Brenda Elaine Davis
Brenda Kay Davis
Michael Kenneth Davis
Russell Jenings Davis
Kenneth Shane Day

William Mason Dellinger
Thelma Delores Digsby
Teresa Ann Ditzler
Terry Lee Dodd
Fred Mark Dover
Ronald Jerry Edwards

Thomas Carl Eubanks
Alice Mae Evans
Bobbie Jo Fennell
Ivey Althea Firms
Brenda Ann Fisher
Carolyn Eileen Flowe

Lonnie Lawrence Flowe
Susie Ann Ford
Lynda Carole Fowler
Sheryl Ann Fragale
Patricia Diane Frodge
Joy Lou Furr

Stephen James Furr
Belinda Gail Garland
Sylvia Dianne Gibson
Cynthia Maxine Godwin
Cathy Louise Greene
Elsie Jeanette Greer

Paul Lawrence Greer
Charles William Grier
Katheryn Mann Griffin
Helen Mae Hagler
Karon Elaine Hager
Kenneth Edward Hager

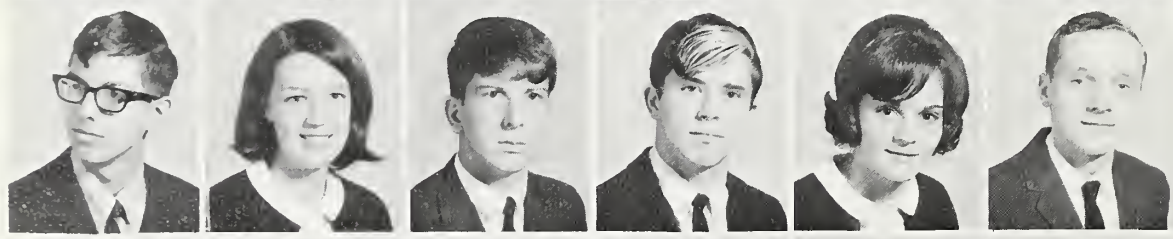

Michael Allen Hager
Kathy Louise Hagler
Mark Tommy Hagler
David George Hahn
Sheila Dianne Hall
John Steven Hamrick

Randolph Marcel Hargett
Richard Neil Harkey
Rick Michael Harris
Resa LaVerne Harris
Kathy Ann Hart
Sandra Kay Hartis

Terry Dwight Hartis
Donna Raye Haskin
Albert William Harrill
Margaret Ann Hartsell
Florence Irene Haywood
Betty Lou Helms

Sandra Blake Helms
Durt Ensor Hendrix
William Harold Hendrix
Julia Wheeler Higgins
Virginia Wyche Higgins
Alysia Gail High

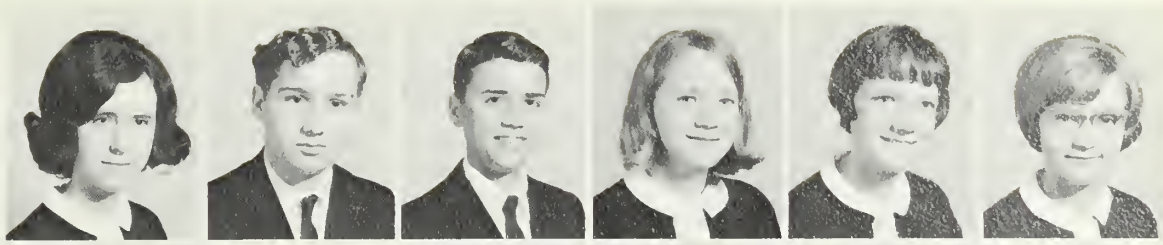

Barbara Diane Hill
Edwin C. Hill
James Douglas Hill
Suzanne Watkins Hodge
Mickey Hollars
Thresa Jean Holler

Charles Ray Honeycutt, Jr.
Wanda Elaine Honeycutt
Mary Frances Hoover
Van Hoover
Norman Brown Horton
Belinda Hope Howland

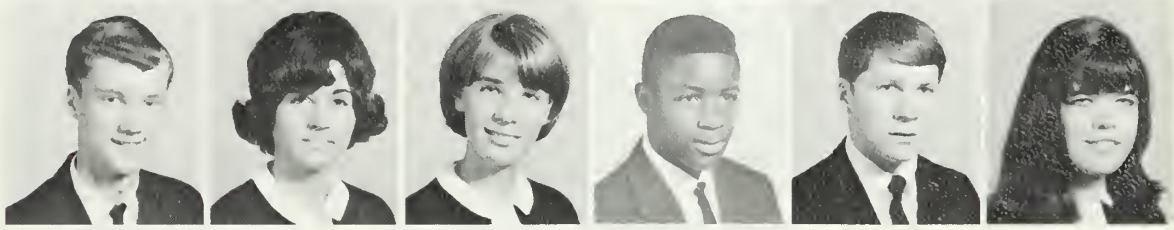

Carol Elaine Hubbard
Michael Lee Hudson
Helen Lee Huey
Robert James Huggins
Margaret Ann Hulak
Patty Jean Huneycutt

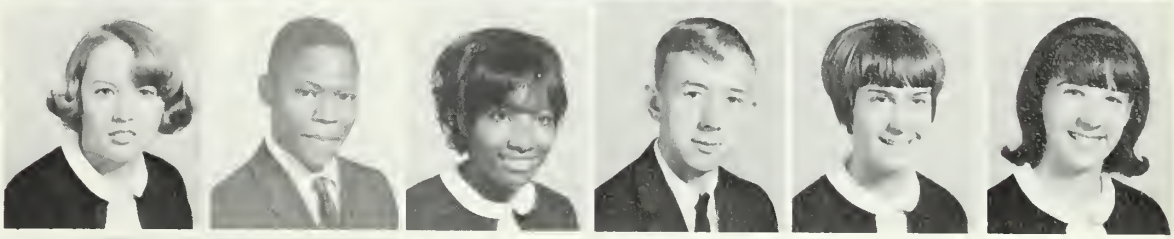

Kenneth Wayne Hunter
William Timmy Hunter

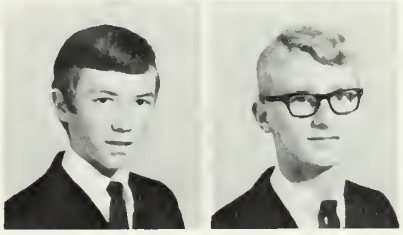

Gingie Higgins gesticulates while conversing with fellow sophomores.

Mr. McGraw's orientation class meets informally in discussion groups.

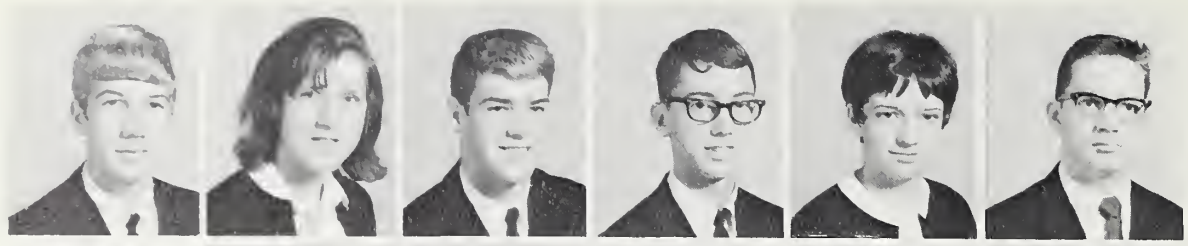

Danny Edward Huntley
Linda Sue Ivey
Harry Arnough Jamison
Thomas Richard Jamison
Nancy Lynn Jerry
Roger Emron Jerry

Diane Johnson
Sandra Paulette Johnson
Nancy Dianne Jones
Richard Finley Jones
Debbie Lee Jordan
Diane Jordan

John Daly Jordan
Elizabeth Ann Kaba
Nancy Colleen Keen
Mike Keene
Haywood Benjamin Kennedy
Lynna Lee Kimsey

Russell Rufus Ledford
Hermina Magnell Lineberger
Larry Lee Linker
Randy Sue Lippiatt
Judy Maxine Little
Ray Little

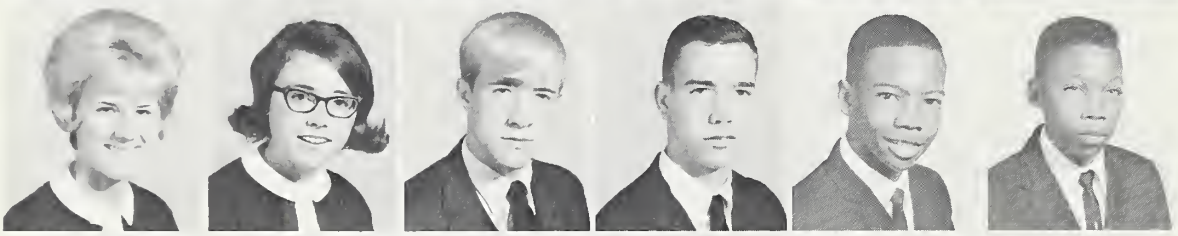

Martha Lynne Logan
Debra Jayne Long
James Edward Long, Jr.
Patton Johnathan Long
Lem Long III
Willie Eldric Long

Richard Michael Maher
Naomi Marrion
John Stephen Martin
Nancy Ellen Mason
Dianne Veronica Maxwell
Larry Alexander Maxwell

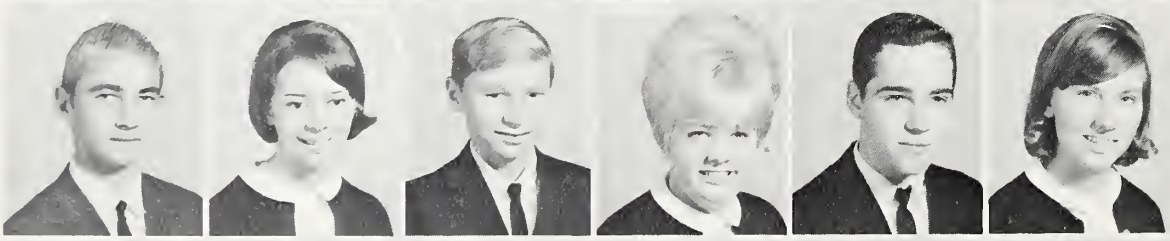

Henry William McCall
Randy Sue McCall
Ronald Chester McCall
Melody Jinks McCorkle
Jeffery Allen McGinnis
Sharon Ann McGregor

Paul Vestal McGuirt, Jr.
Douglas Eugene McKinney
Dale Franklin McWhirter
Gloria Jean McWhirter
Mike Jerome Merritt
Deborah Lee Miller

Pamela Dee Miller
David Julian Mize
Doris Maxcene Moore
Patricia Ann Moore
Timothy Roy Moore
John Leslie Morgan

Lee Morgan, Jr.
Linda Dianne Morgan
Eveline Carol Morris
Patricia Anne Morton
Leonard Franklin Moses
Adrian Hunter Mullis

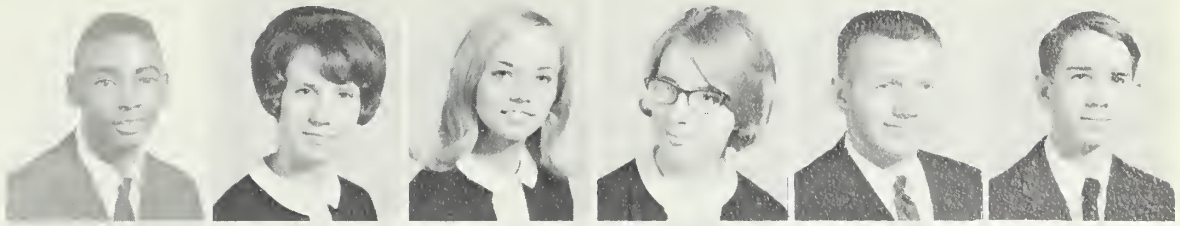

Donna Marie Mullis
Julius Michael Mullis
Myra Jim Mullis
Susan Elizabeth Mullis
Kathryn Louise Myers
Donna Irene Newell

Shirley Ann Newell
Charles Roger Nix
Mary Elizabeth Nixon
Deborah Elaine Oates
Karen Sue Parcher
Theodore Gregg Parker

Kathleen Anne Patterson
Ronald Lee Peak
Thomas Howard Petty
James Dale Phillips
Stephen O'berry Phillips
Larry Martin Pigg

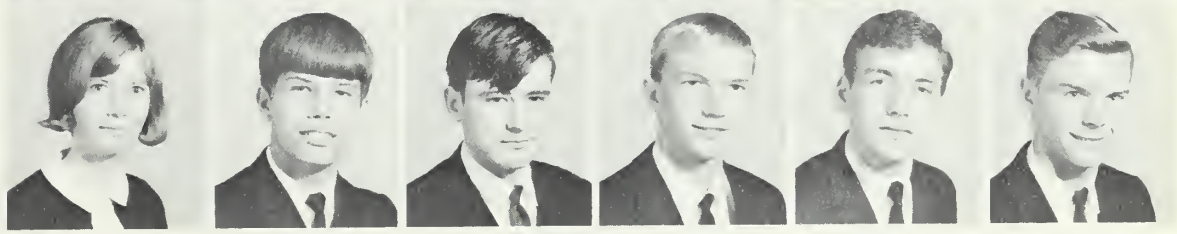

Students head for their lockers between classes.

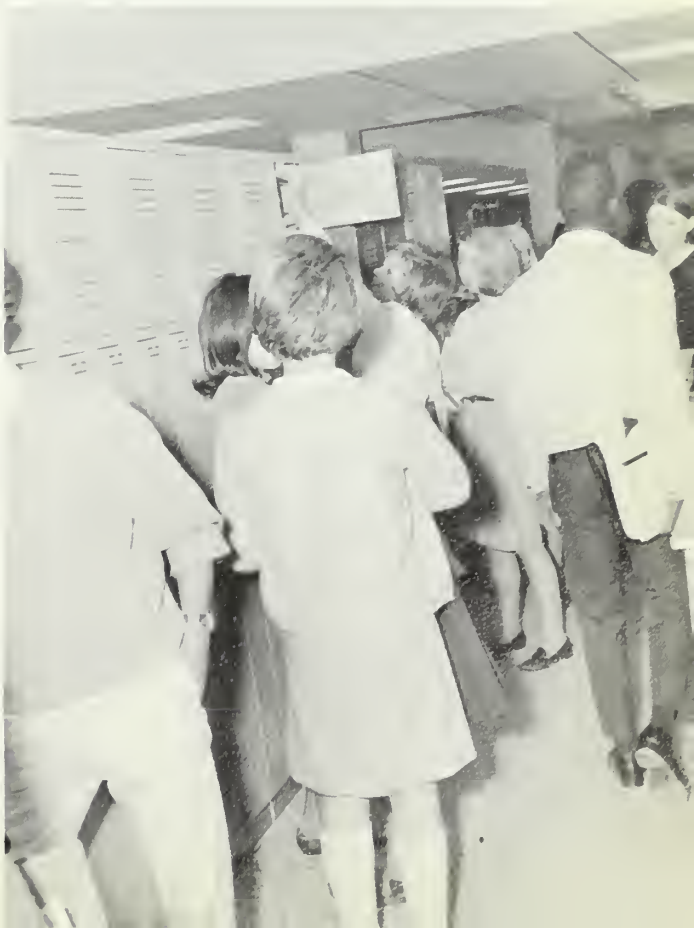

Behind the wheel training is an important part of every sophomore's year.

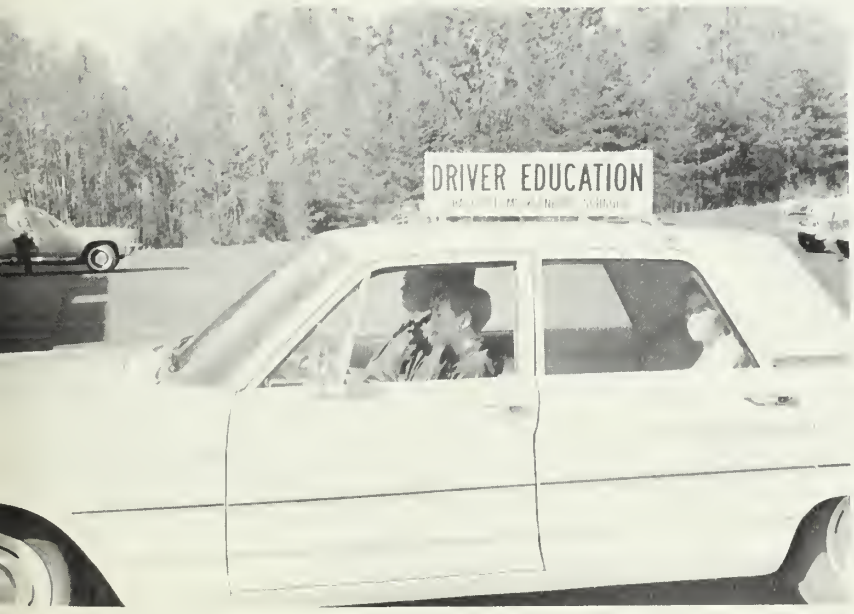

Michael Daniel Poole
Kay Frances Porter
Walter Douglas Porter
Phillip Edward Potter
Fairy Dianna Powell
Alan Dale Pressley

Teresa Gail Pressley
Dwight Mitchell Purser
George Stanton Purser
Sally Queen
David Preston Rawlins
Stanley Alfred Redfern

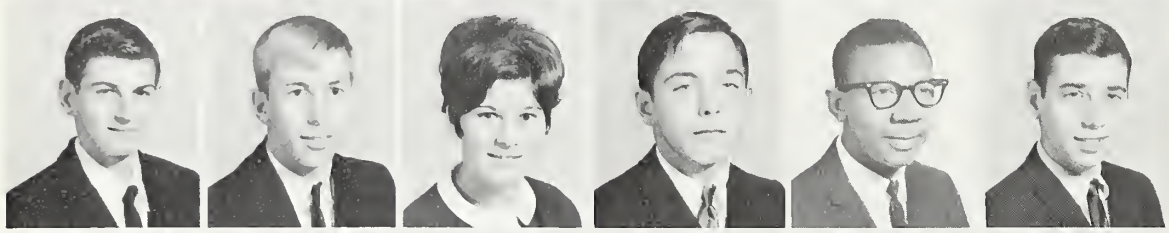

Michael Glenn Reeder
Donald Gene Reel
Donnis Carol Reynolds
Howard Dane Reynolds
John Wesley Rhinehart
Gary Alexander Ritchie

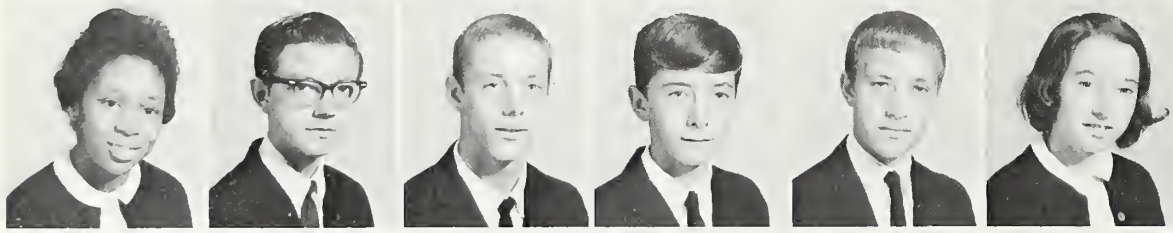

Shirley Catherine Robinson
William Edward Rorie
Michael Wayne Rushing
Raymond Rushing, Jr.
Danny Ralph Russell
Pamela Cook Shannon

Mike Rushing, Jannie Shepherd, and Kenny Bumgarner help run the student store.

Sophomores are confronted with schedules and forms to fill out on the first day of school.

Janice Gail Simpson
Ted Alton Simpson
Kathryn Smith
Mary Ann Smith
Michael Lewis Smith
Patricia Ann Smith

Larry Penn Snavely
James Robert Stamey
Deborah Ann Starnes
David Ronald Stewart
John Plummer Stewart
Donald Bryant Stilwell

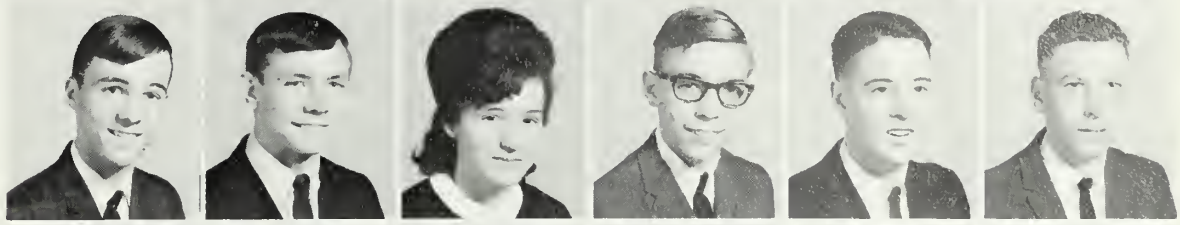

Sherry Anne Stilwell
Ira Wayne Stoudemayer
Donna Gail Strahan
Shelley Mae Strough
Earl Franklin Sturdivant
Wayne Moore Talley

Billy Raymond Tarlton
Johnny Reed Tarlton
June Elaine Tarleton
Dennis Taylor
Richard Stockdale Taylon
Pamela Leona Thomas

John Lockyer Thompson
Karen Leal Thompson
Kathy Lynne Thompson
Lacy Mack Thompson
Nancy Morene Tool
Betsy Lynn Trexler

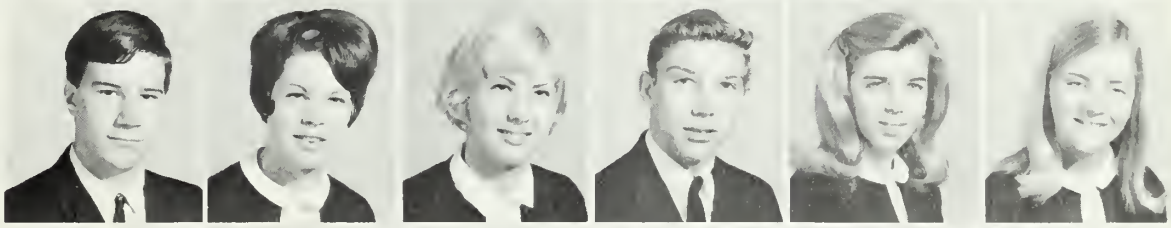

Thomas Woodson Troutman
Rosemary Lynne Tucker
Connie Elaine Turner
Paul Douglas Tyndell
Linda Dianne Walker
Jeffrey Lynn Ward

Victoria Anne Watts
Naomi Lee Weatherly
Sara Frances Welch
Howard Edward West, Jr.
Jill Marie Westberg
Michael Lewis White

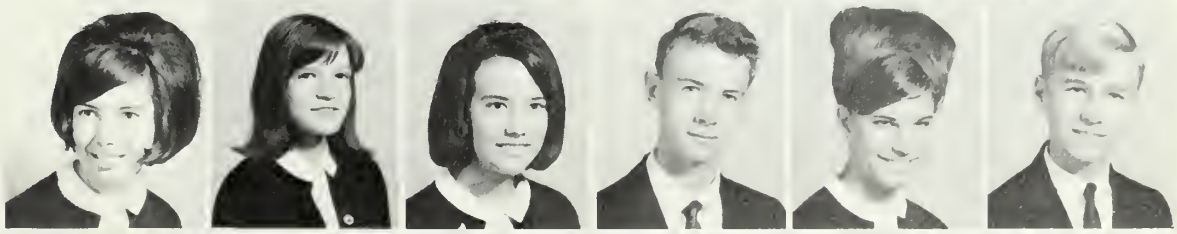

Jessup Sholar Whitley
Gloria Ann Whitt
Deborah Lynn Wiggins
Gary Baldwin Williams
Gary Russell Williams
Lanny Everette Williams

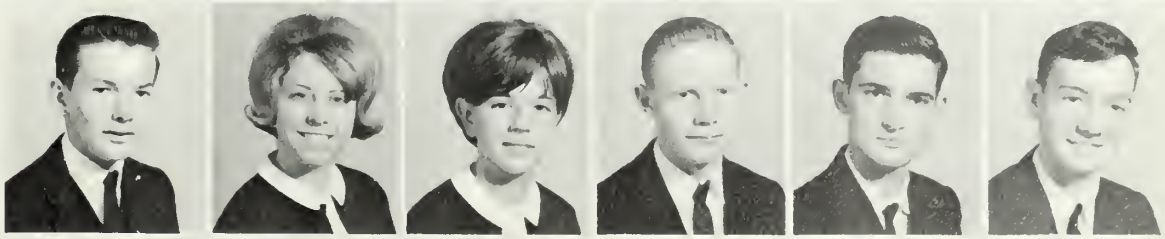

Lester George Williams
Dorothy Scott Wilson
Margaret Elaine Wilson
Robert Harrison Wright
Woodrow Wilson Wright
Douglas Merritt York

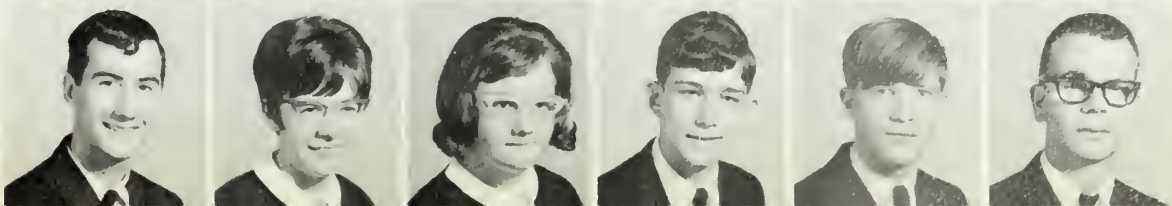

Junior Class

The junior Patriots made their mid-senior-high year—a year of preparation and anticipation. This spirited group exhibited enthusiasm and leadership in their part of making our school the epitome of youthful potential.

Donna Porter, Junior Class Beauty

Unable to participate due to football injuries, Mark Hagler and Charles Herndon watch the action on the field.

Junior class officers, Bart Menser, President; Jackie Ross, Secretary; Kenny Stansell, Vice President; Harold Hood, Treasurer; and Advisor, Miss Cox discuss plans for the Junior-Senior Prom.

Victor Jerome Adams
William McDonald Allen
Robert Bengie Alexander
Constance Edith Alley
Janice Arelene Austin

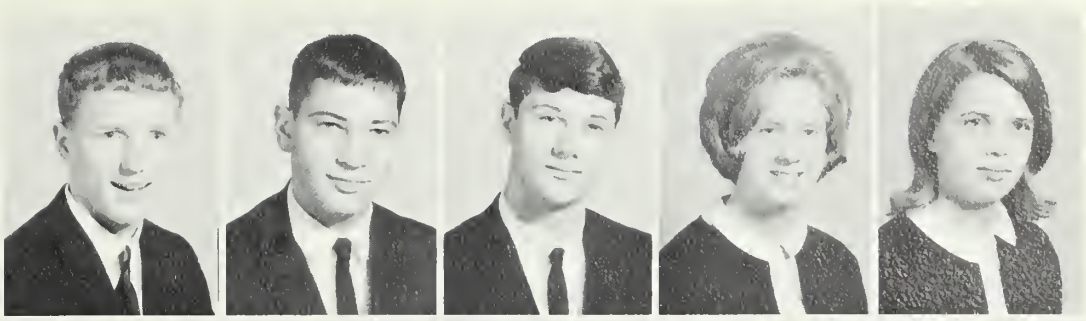

Anne Debbie Bailey
Richard Halyburton Bailey
Sandra Nell Bates
Homer Gary Baucom
Teresa Diane Beatty

Randy Harrison Beaumont
Sylvia Dianne Belk
Herbert Andrew Benton
Michael Turner Benton
Kathryn Lee Bergstrom

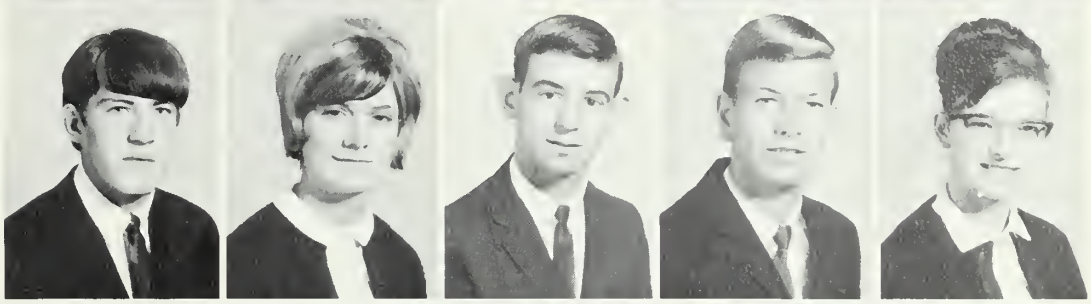

Nancy Lee Black
Lloyd Ellis Bost
William Daniel Bradshaw
Sandra Jean Braswell
James Brady Brooks

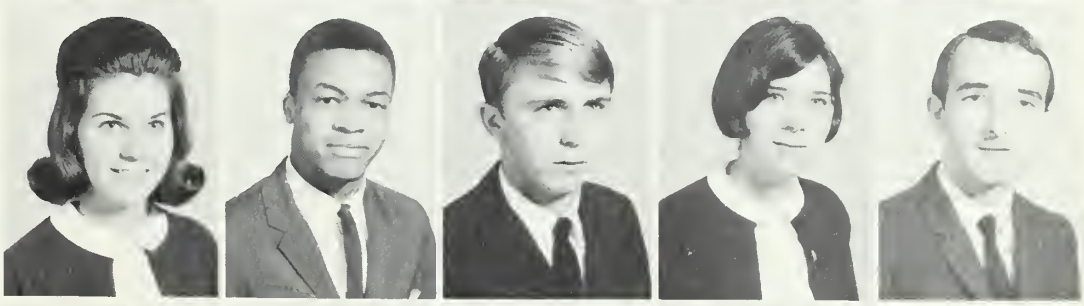

Sherry Theresa Brown
Marvin Jerry Bryant
Leigh Rene Bumgarner
Ted Louis Burnette, Jr.
Tommy Herman Burnette

William Lester Burnette
Robert Edward Burris
Marcia Lynn Clark
Rebecca Leigh Cloninger
Frances Elaine Collins

Janice Mae Cooke
Mike Joe Copeland
Susan Elaine Corriher
Carol Lynn Cowley
Clay Ray Cox

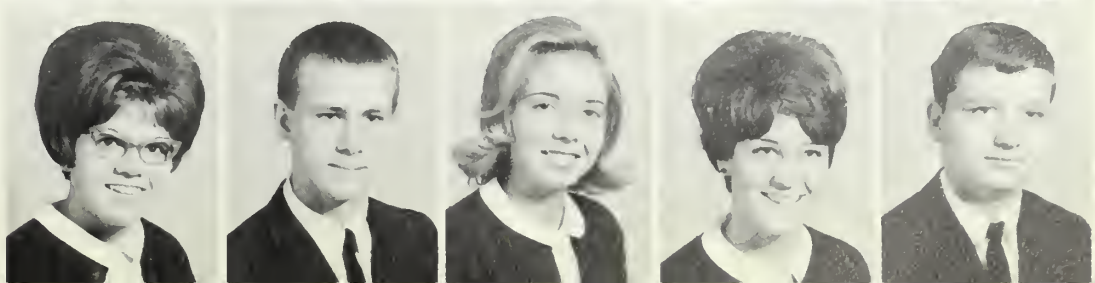

Nancy Karen Cox
Sheila Elaine Cox
Yvonne Elaine Cox
Christine Howie Crane
Janice Elaine Cranford

Beverly Sue Crook
John Wilton Cross, III
Karen Elizabeth Cruise
Marie Sally Crutchfield
Beverly Ann Campbell

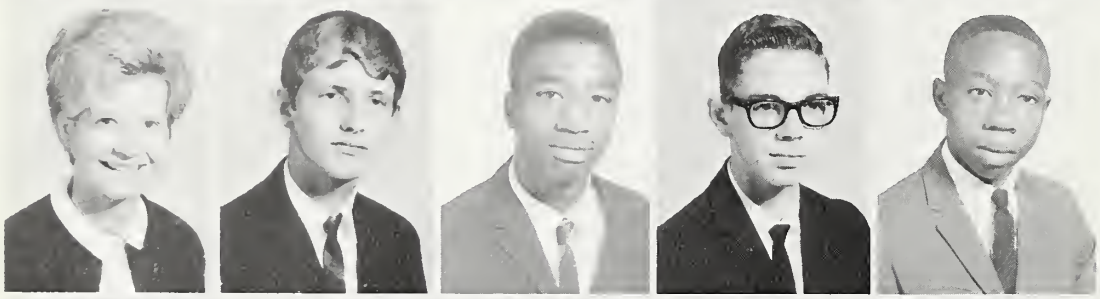

Betsy Tom Capps
James Troy Carpenter
Jackie Lavern Carter
James Franklin Cathey
Charles Douglas Cauthen, Jr.

Wanda Lee Christenbury
Joel Douglas Cochrane
Carol Lynn Cole
Wayne Aulbert Cole
Dennis Wayne Davis

George Steven Davis
Janet Lynn Deason
Gladys Carol Deese
Melinda Ruth Deese
William Orville Dennis

Boys' gym class enjoys a game of football.

Garry Martin Derrick
Cecelia Fayette Dinkins
Danny Gather Dulin
Betty Lou Dunlap
Karen Elaine Earp

Michael Anthony Eller
Stephen Eric Erlandson
Winfred Reynolds Ervin, Jr.
Clinton Franklin Eubanks, Jr.
Barbara Jean Faires

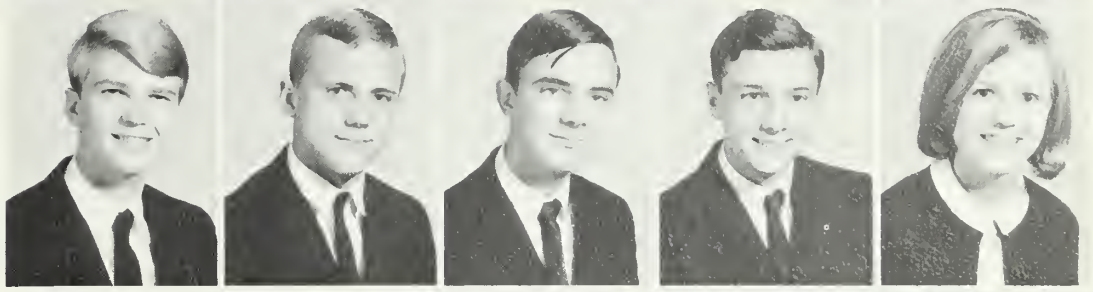

Steven Russell Faires
Eleazer Eugene Firms
Donna Lee Fisher
Charles Winston Fleenor
Patricia Leigh Flowe

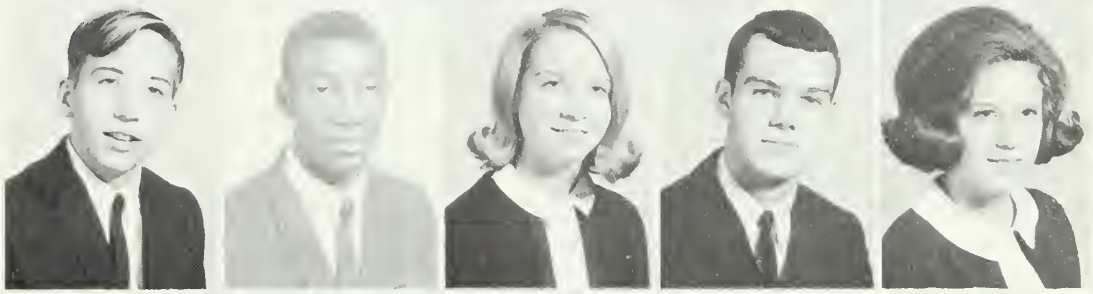

William Steve Flowe
Virginia Sue Flowers
Roy Neal Floyd
Gloria Jean Forrest
Amanda Elizabeth Freeman

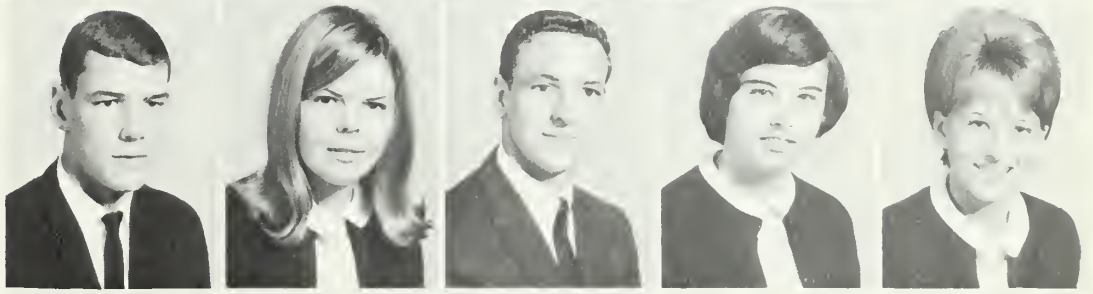

Jerry Dean Freeman
Clyde Henry Frodge, Jr.
Michael Edward Frodge
Edward Rogers Funderburk
Judy Diane Funderburk

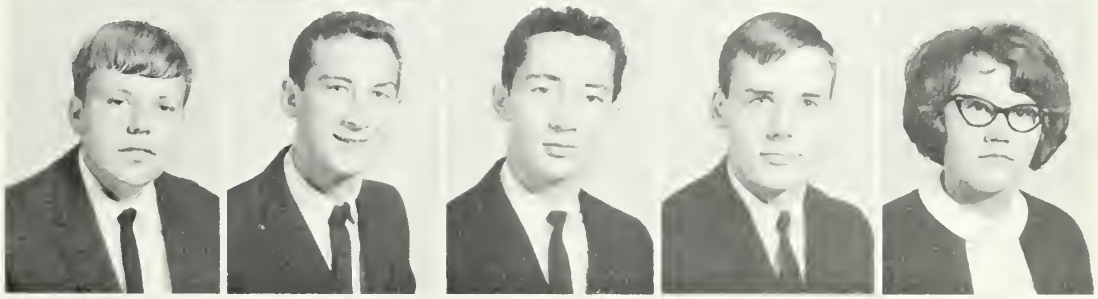

Charles Edwin Gale
Priscilla Carol Gantt
Frances Kaye Gibson
Ronald Hugh Gladden
Joy Kathleen Glenn

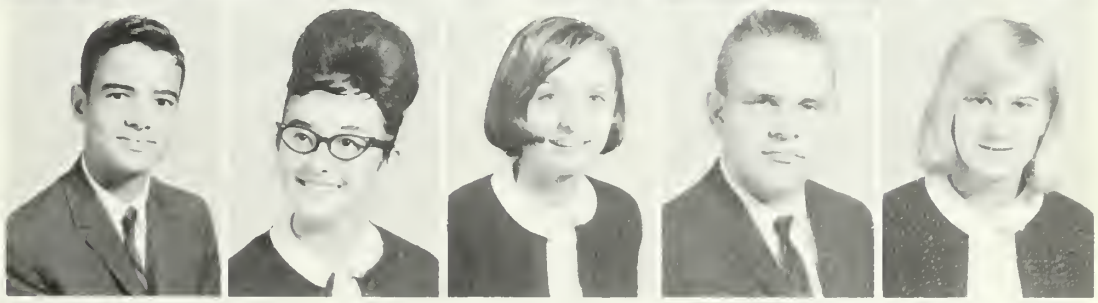

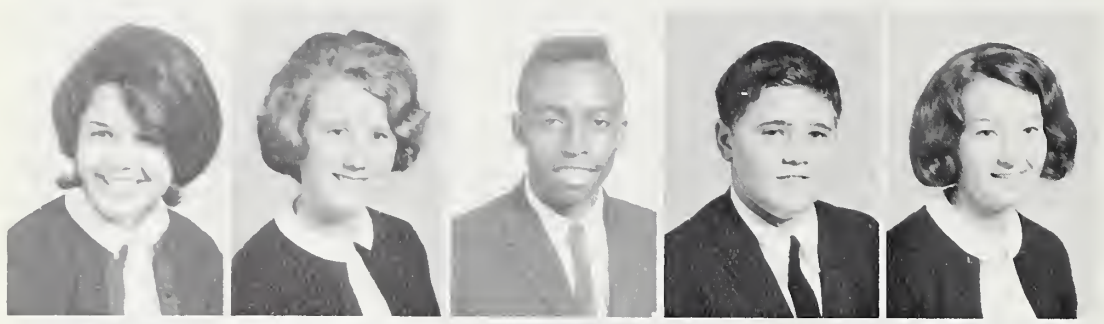

Denise Marie Gonzalez
Alice Catherine Green
Andrew Grier
George Henry Grier
Linda Karen Griffen

Wayne Daniel Grindstaff
Carolyn Vetta Hampton
Sharon Kay Hansen
James Lee Hardy
Jerry Wayne Harkey

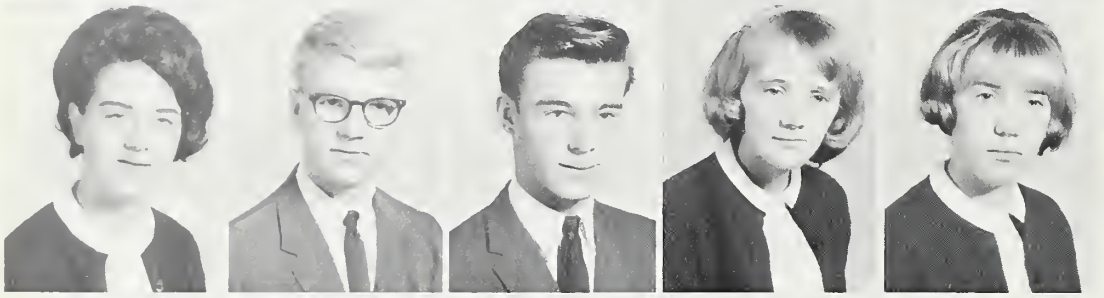

Carol Jane Harper
Casper Gerald Hartis
Roger Dale Hartis
Brenda Sue Hartsell
Cheryl Lynne Hatley

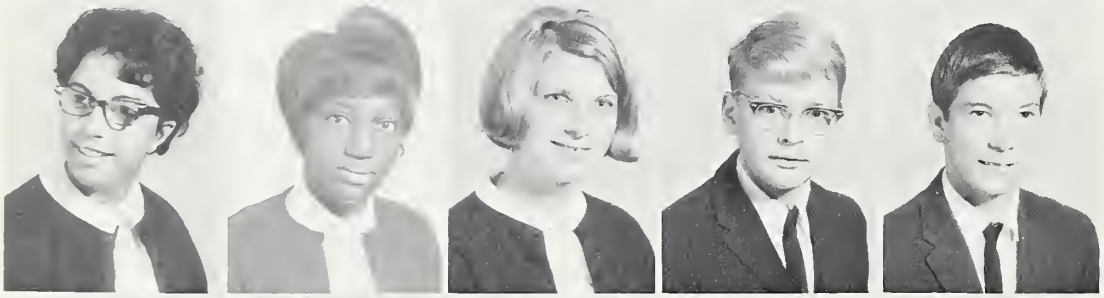

Linda Marie Hauss
Shirley Ann Hayes
Catherine Adele Haywood
Donald Reid Helms
Kenneth Ray Helms

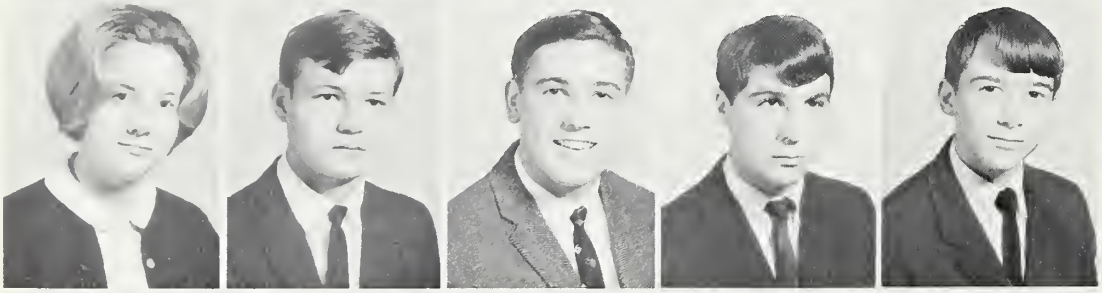

Jo Elaine Helms
Thomas Brooks Helms
Charles Allan Herndon
John Walter Hildreth
Dannie Craig Hill

Mickey Honeycutt
William Harold Hood
Doris Ann Hoover
Jewell Dene Hopkins
Ronnie Lee Hough

Tommy Henry Houston
Elizabeth Ann Howard
Suzanne Beverly Howell
John Michael Hubbell
Isabella Hudson

Harley Randolph Hunter
Karen Deborah Hurd
Lane Christman Hurley
Thomas Eugene Hurst
Janice May Jackson

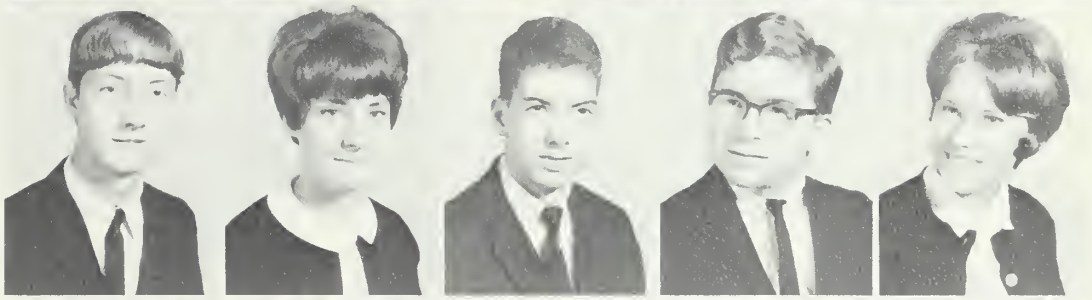

Janice Louise Jamison
Marilyn Kaye Jamison
Wilson Long Johnson
Micheal Josep Jones
Sidney Jeanette Kerr

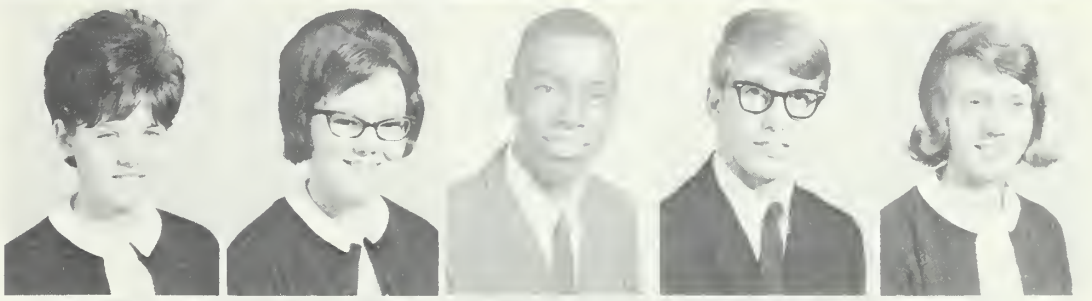

Gloria Dean Keziah
Vicky Lorinna King
Sandra Christine Kisiah
Janet Elizabeth Lackey
Louis Phillip Lagana

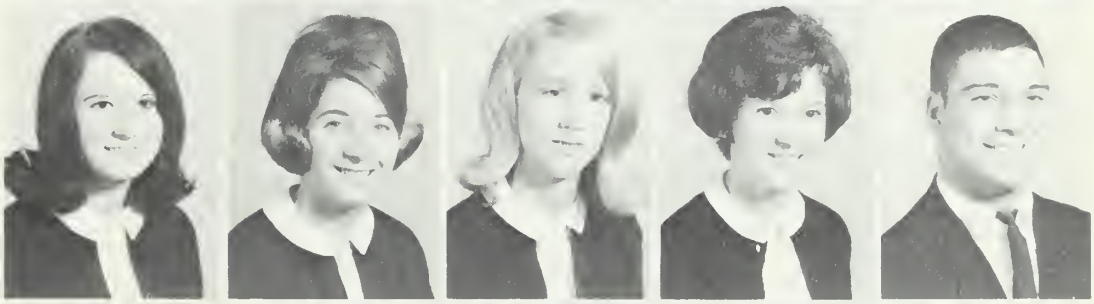

Sidney Edward Lands
Earl Leroy Lapp, Jr.
Donald Ray Latham
Lynn Everette Laycock
Sandra Francis Lewis

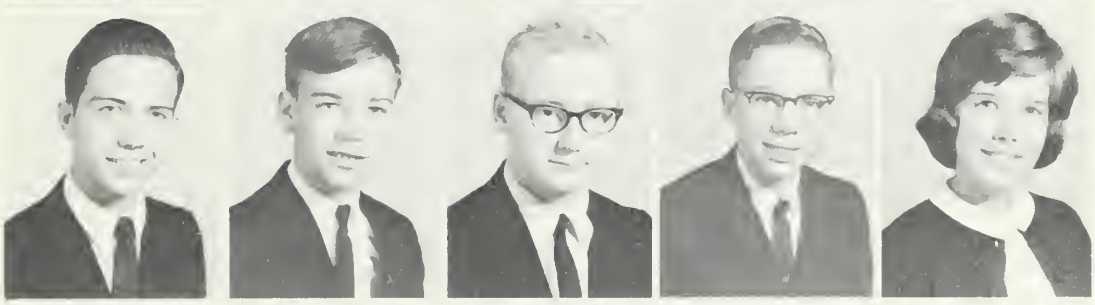

Students wait for their rides inside on a frosty afternoon.

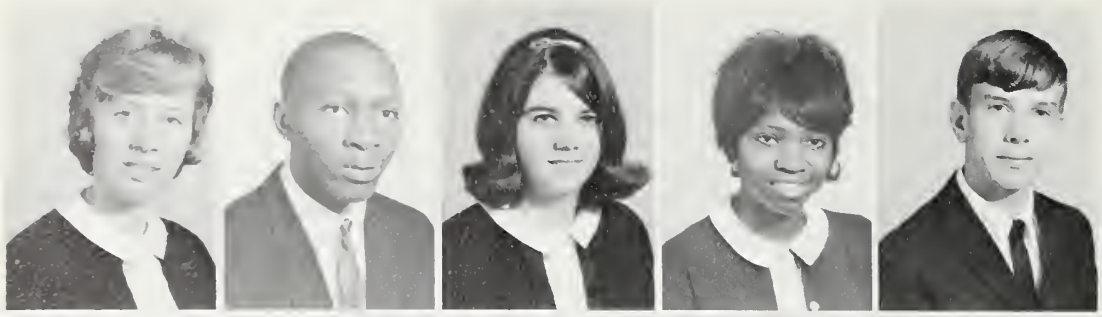

Martha Elizabeth Lingle
Charles Edward Lipscomb
Linda Sue Little
Ollie Mae Little
Robert Edgar Little

Robert Little, Jr.
Ann Marie Livingston
Jo Anne Locklear
Ada Ruth Long
Frederick Floyd Long

Sherri Lynne Mangum
Paul William Marion
Charlotte Diane Maske
Myra Rebecca Matthews
Henry Stephen Maye

Lawrence Delano Mayes
Beverly Lee Maynor
Doris Jean McCall
Fred Harris McMathorine
Anna Christine McCraken

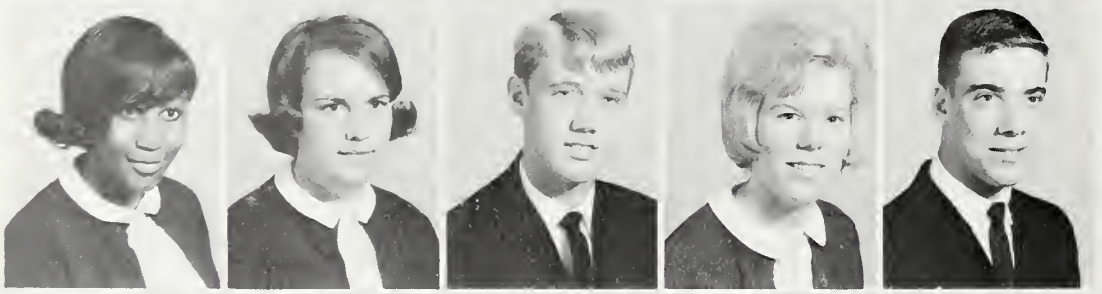

Bernice McDonald
Beverly Gail McWhirter
Richard Michael Medlin
Betty Yvonne Meggs
Barton Matthew Menser

Cynthia Grace Miles
Cathy Anne Moore
Leslie Jeanette Moore
Patricia Annette Moore
Eva Elaine Morris

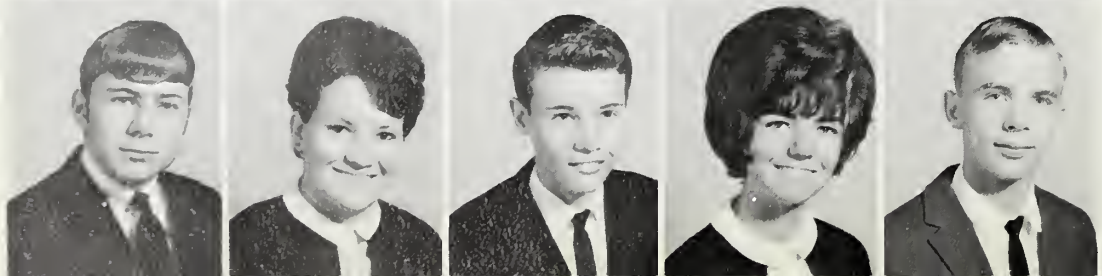

Larry Wayne Morris
Martha Jo Morrow
Wayne Thomas Moser
Barbara Ann Mullis

Students look over the school and compare schedules on the first day of school.

Mrs. Abernethy counts money from PTSA candy sales.

Joyce Irene Mullis
Wayne Hampton Mullis
Rebecca Lenora Nance
Richard Gilbert Neeley
Christy Marilyn Nelson

Terri Sue Newell
Henry Nixon
Kenneth Michael Ottman
Michael Kenneth Outen
Freida Diane Painter

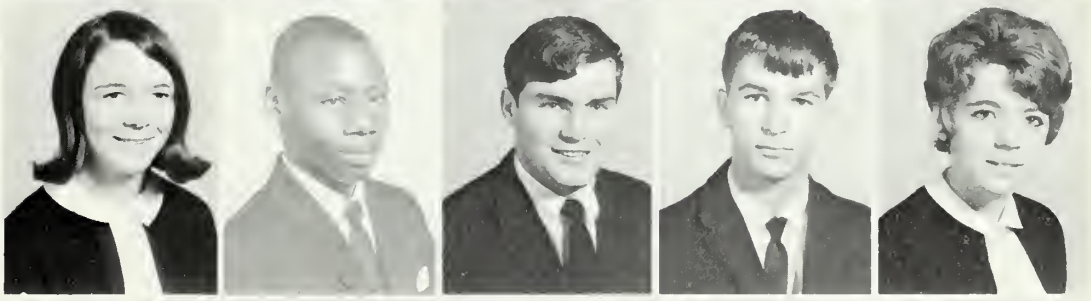

William Robert Patterson, Jr.
Ed Harrison Penniger
Jerry Lynn Perkins
Richard Eugene Pharr
Roger Carol Phifer

Patricia Elaine Phifer
Teresia Ann Phillips
Sandra Kay Plyler
Shari Jane Plyler
Donna Lynn Porter

Stephen Michael Preslar
Emma Lucinda Pressley
Celia Kay Pritchard
Donna Marie Purser
Barbara Sue Query

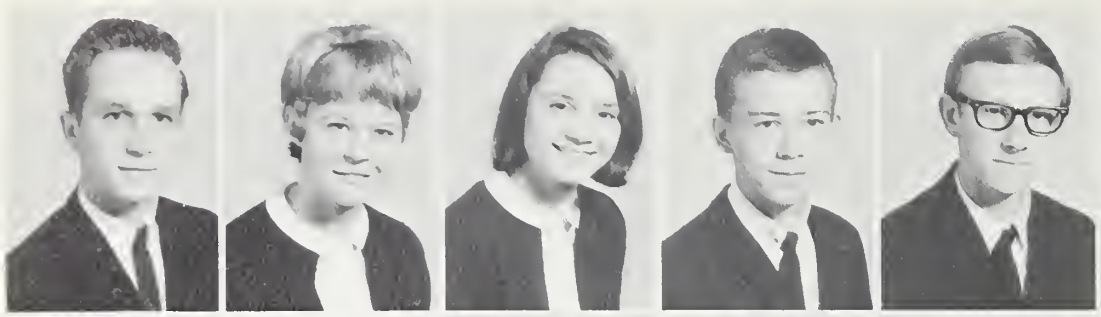

Heath Earl Reynolds
Janis Lynn Reynolds
Karen Jean Richardson
Larry Bryce Richardson
Darrell Gray Roark

Donna Marie Rodgers
Edward Joseph Robinson
Paula Sue Robinson
Sandra Marie Robinson
Jackie Anne Ross

Randy June Ross
Mariann Ruscingno
Hazel Reid Rushing
Teresa Faye Rushing
Dell Mitchell Sanders

Carline Gayle Sandhagen
Lynda Marie Schreck
Rodney Steven Sheline
Jannie Shepherd
Joe Falcom Sistare

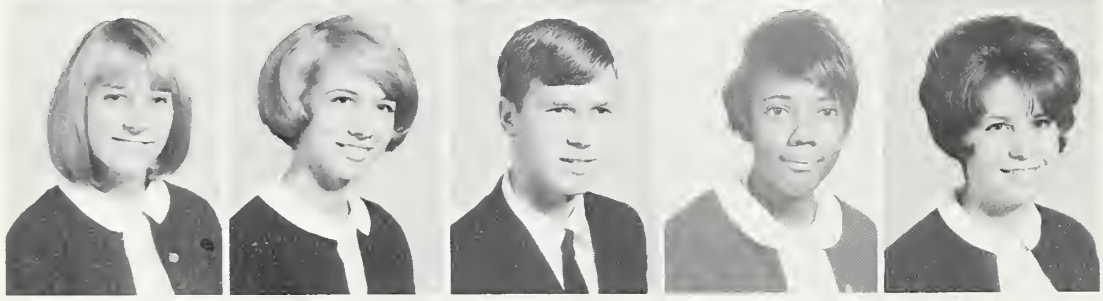

Barbara Ann Smart
Nancy Marie Smeltzer
Harold Franklin Smith
Janet Elaine Smith
Terri Smith

Student teacher, Miss Jerman, discusses the latest edition of *U. S. News and World Report* with Miss Cox's U. S. History class.

Randy Crump Snead
Barry Lynn Stegall
Linda Gayle Stilwell
Linda Elaine Stubbs
Susan Chistina Spratt

Kenneth Benton Stansell
Robert Earl Talley
Dennis Lane Taylor
Robert Michael Taylor
Vera Ann Taylor

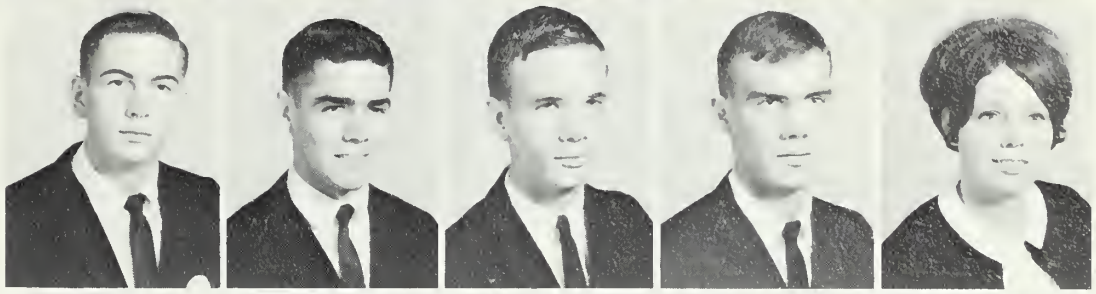

Jerry Floyd Thomas
Jerry Douglas Troutman
William Carlton Tucker
Margaret Diane Turner
Norman Richard Turner

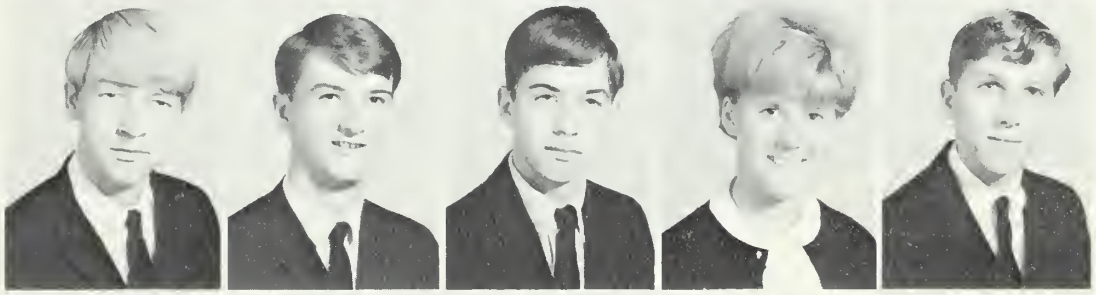

Barbara Sue Wallace
James Lewis Wallace
Barbara Elaine Walters
Clarence Avery Wallis
Kathy Lynn Watson

Judy Weistling
Henry Allen Wellmaker
Elizabeth Ann White
Brenda Joyce Whitley
Ronald Clyde Whitley

Ronald Michael Whitley
Linda Mae Wilfong
Linda Kay Williams
Peggy Ann Williamson
Judy Denelta Wilson

David Biggers and letter-girl Brenda Whitley are surprised by the photographer.

Buses take students home after a hard day.

Nancy Linda Wilson
Cathy Diane Winchester
Charles Fleet Yandell
Melanie Langley Yates
Rebecca Cynthia Young

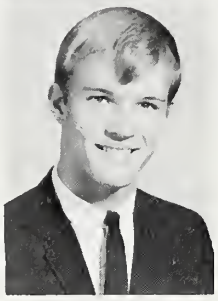

Kenneth Ronald Young

Pep rallies bolster school spirit.

IN MEMORIAM

NANCY KAY BOWMAN

SEPTEMBER 10, 1950

NOVEMBER 2, 1966

The Senior Class

The Senior Class entered Independence 245 strong. Theirs was the distinction of being the original Patriot graduates. Theirs, too, was the responsibility of organization, example, and leadership — of added importance in our new domain. Energetic, and willful, the Senior Class rendered untold service and themselves worthy seniors.

Senior class officers are from left to right: Joey Howell, vice-president; Sammy Ward, treasurer; Suzanne McGuirt, secretary; Bill Parks, president.

Terry Titshaw, Senior Class Beauty

Joan Icard, Senior Class Beauty

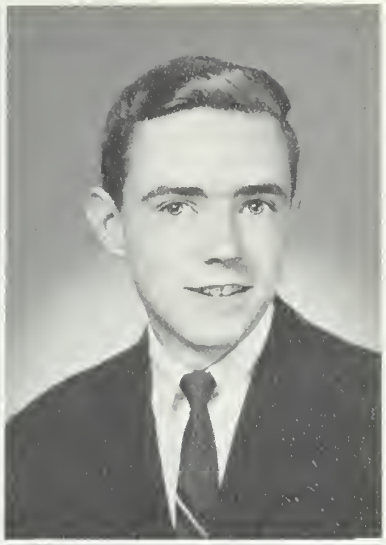

Dean Judson Abernathy

Donna June Aldridge

James Nathaniel Alexander

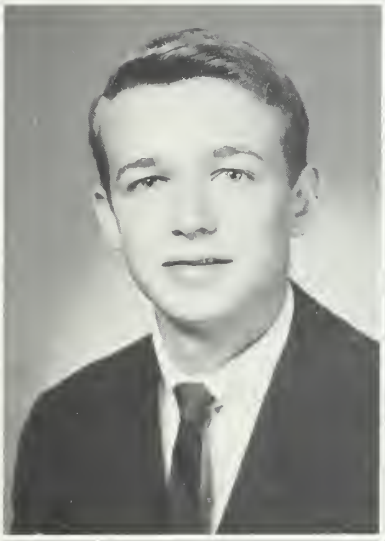

Susan Carol Alexander

James Stephen Allen

Peggy Jean Allen

Barbara Lynn Armstrong

Andrea Alayne Austin

Marsha Lynn Bailey

Howard Eugene Barnes

Delores Jean Barrett

David Ray Beaver

The Senior Class

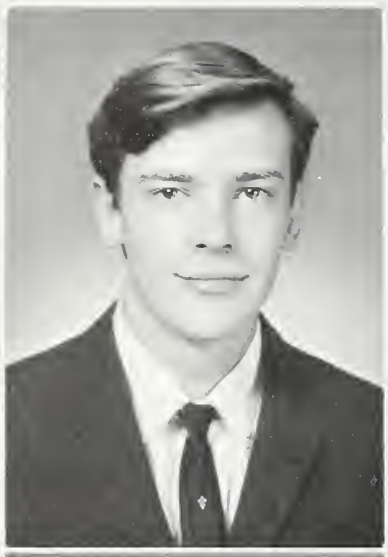
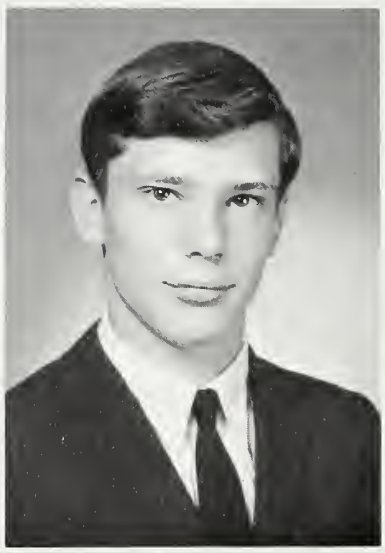

Janet Marie Belk

Perry Bruce Belk

Terry Allan Belk

Gary Dale Benfield

Patricia Gail Benfield

Edna Diane Benton

Carol Elaine Bergstrom

David Tom Biggers

Janis Elaine Bingham

Patriot cheerleaders greet East at the East Stadium

Seniors exchange ideas in the mall

Stephen Maurice Bingman

Robert Wheeler Blalock

Gary Wayne Bowman

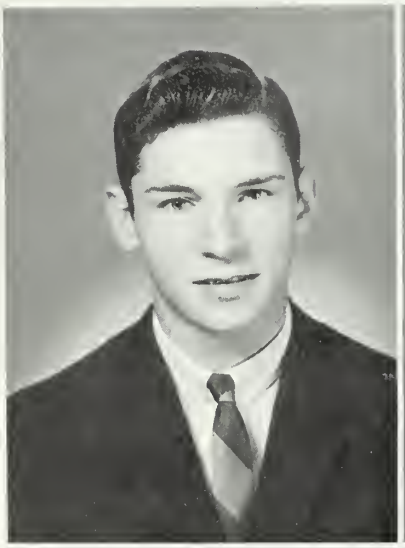

David Perry Brackett

Mildred Estelle Broome

Carl Edward Brown

Julius Wayne Burch

Sandra Leigh Burch

Lessie Mae Burnette

Lois Marie Burnette

Nancy May Burnette

Laurie Lee Burson

Jack Edward Butler

Michael Steven Byrum

Rebecca Lynn Carpenter

The Senior Class

Brenda Ann Carter

James Donald Carter, Jr.

Sharon Lee Cline

Phyllis Anne Cochrane

Wanda Jeannette Connell

Steve Conner

Dorinda Kaye Cook

Sandra Kay Corriher

Joyce Lee Crump

Patricia Eileen Current

Jackie Raymond Dagenhart

James Oliver Damron, Jr.

Seniors pause on patio.

Benny Reid Davis

Deborah Anne Dehlin

Theresa Ann Dennis

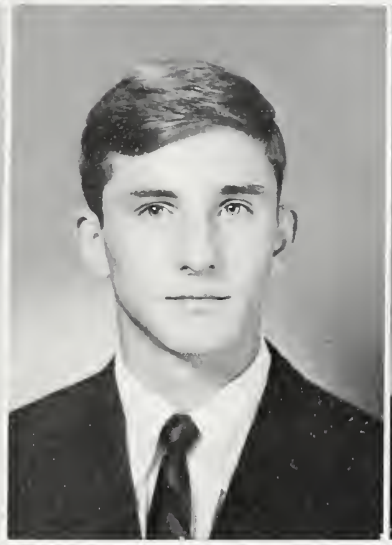

Cheryl Lynne Dodd

Harry David Douglas

Kenneth Ray Dulin

Stephanie Yvonne Efird

John Junious Elliote

Vivian Sue Ferguson

Sherry Diane Flowe

Terry Lynn Flowe

Steven Jesse Forrest

The Senior Class

Elaine Freeman

Donald Ray Fuller

Brenda Faye Funderburk

Bobby David Gladden

Thomas Ray Greene

Cheryl Lynn Grier

John Clyde Griffin

Judith Elizabeth Griffin

Janice Elizabeth Hagler

Paula Ruth Haigler

Anita Jane Hare

Edward Love Harper

Margaret Susan Harris

James Douglas Hatley

Albert Bartley Haywood

Brenda Jane Helms

Judith Aline Helms

Vernon Lamar Helms

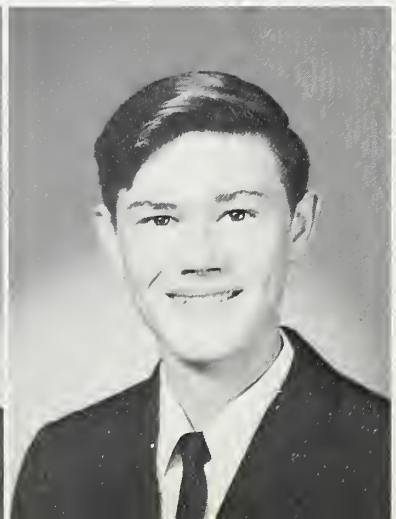

Dayrell Edward Hendricks

Lamont Wayne Hinson

James Allen Hood

Harry Gray Hoover

Joseph Robert Howell

Lucretia Ann Hurley

Joan Frances Icard

Shirley Diane James

Sylvia Jeanette James

Sarah Elizabeth Jamison

Erik William Jordan

Kenneth Lee Justice

Sharon Irene Keene

Geraldine Ann Keith

Susan Lynn Kell

Teachers enjoy lunch in school cafeteria.

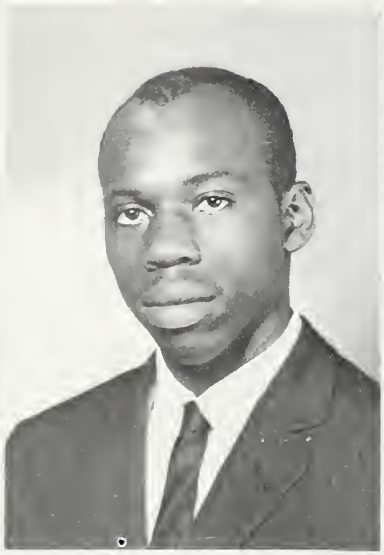

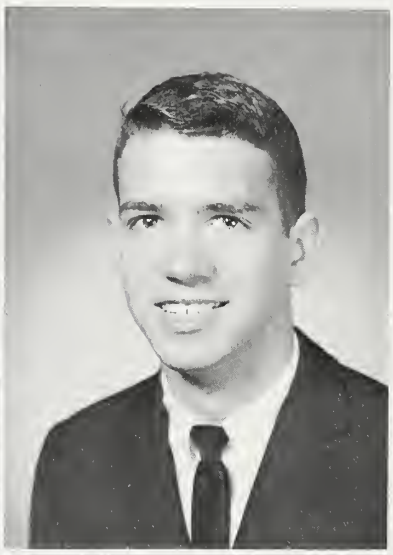

Annie Ruth Kilgo

Richard Kilgo

David Leonard King

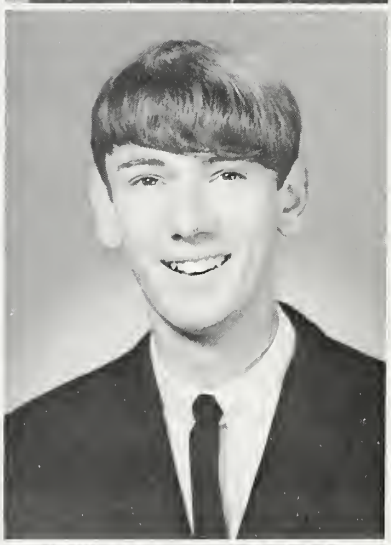

Johnny Eugene King

Patricia Diane Lee

Carey Paul Lindley

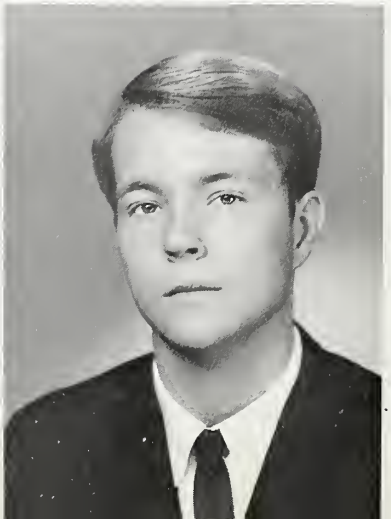

Barbara Jane Linker

Jeanette Dean Linker

Barry Wayne Logan

The Senior Class

Darlene Long

David Phillip Long

William Sullivan Magee

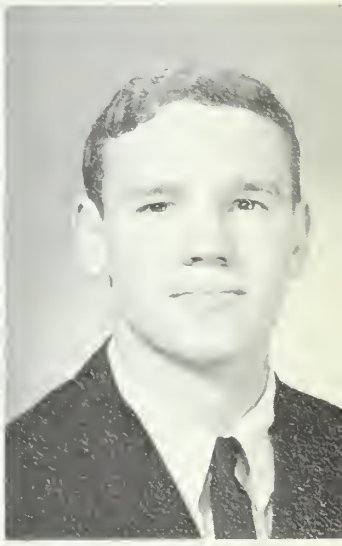

Douglas Bryan Malone

Charles Roger Martin

Gwendolyn Maxwell

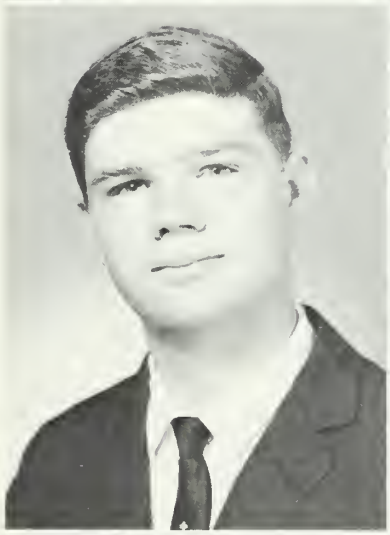

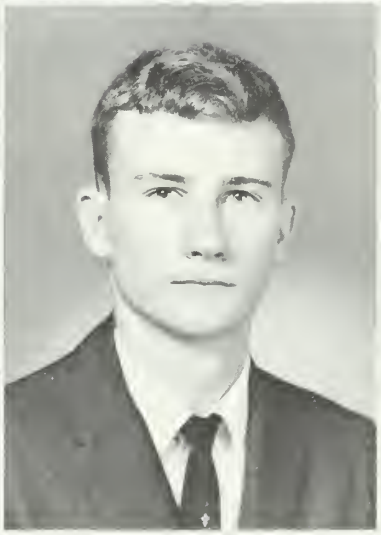

Harriet Elizabeth McClure

James Alexander McCoy

Willie Mamie McDonald

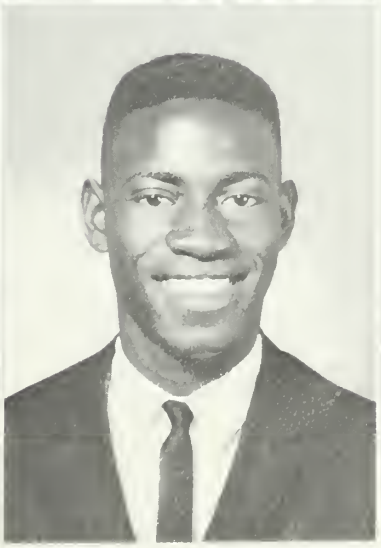

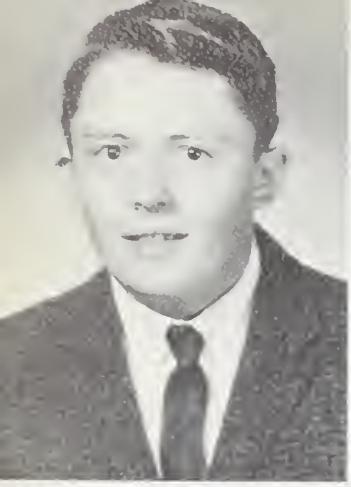

Howell Andrew McGinnis

Suzanne McGuirt

Cecil Eugene McIntyre

Larry Vaughn McIntyre

John Roland McLeod

Tamara Elaine McMacken

The Senior Class

Sandra Adell McManus

Lynda Susan Merritt

Karen Elaine Miller

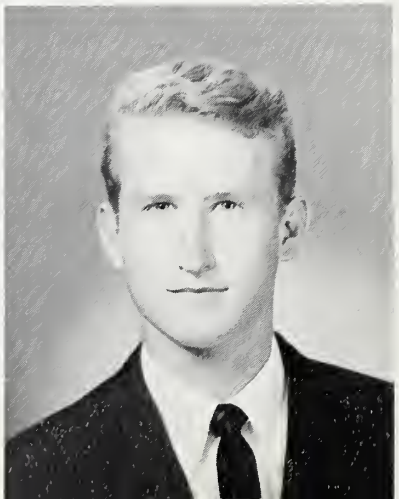

Donald Harrison Moore

Peggie Lee Moore

Donald Edward Morgan

David Cameron Morris

Amelia Ann Mullis

Linda Ann Mullis

Ralph Everett Mullis

Gwendolyn Murphy

Susan Lynn Myers

Delores Carol Nelson

Rachel Lynn Nelson

Sharon Dianne Nix

Deborah Anne Nunnery

Brenda Joyce Orr

Donna Ralene Overcash

Yona Rebecca Owens

Stephen James Padgett

William Monroe Parks

Kenneth Michael Patton

Betsy Lynne Pearce

Priscella Lee Pearce

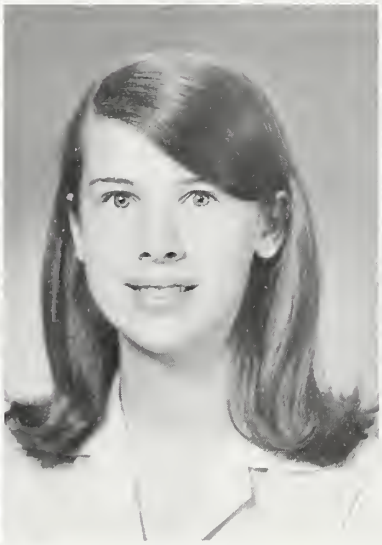
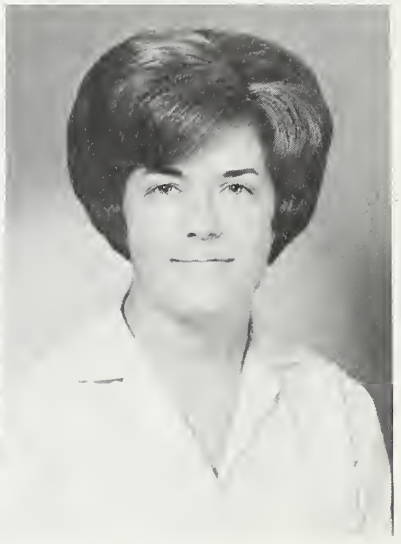

Robert Charles Pearre

Susan Huette Pearre

Linda Faye Philemon

Office assistants and teachers work together during the day.

Nathan Ray Phillips

Barbara Katie Pitts

Teresa Jane Pope

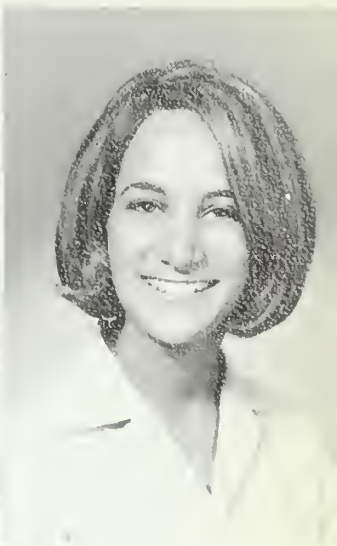

The Senior Class

Barry Lee Porter

Theresa Ann Porter

Donald Wayne Privette

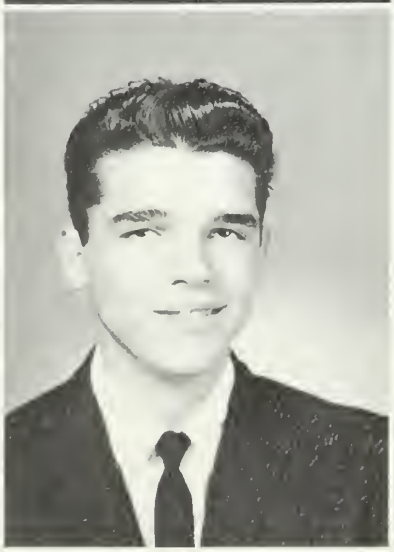

Jo Ann Pruitt

Dorothy Elaine Ramsey

John Samuel Reeder

Darrell Ray Reichert

Pamela Ann Reynolds

John Blalock Risley

Cheryl Annette Ritch

Don't step on the "I"!

The Senior Class

Carl Henry Roberts

Shirley Ann Robinson

Martha Rena Rollins

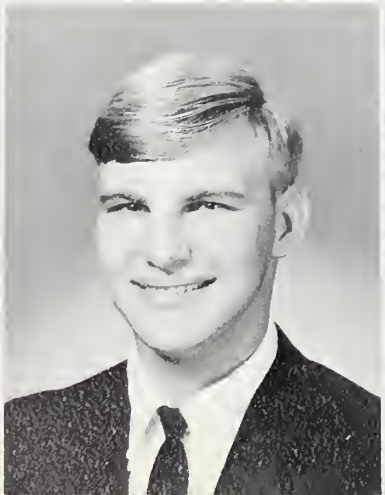

Joseph Baxter Ross

Walter Lee Russell

Russell Kenneth Salisbury

Mary Susan Schachner

Sheila Karen Scott

Curtis Arthur Seagle

Mark Allen Setzer

Frances Regina Shirey

Ronnie Eugene Simpson

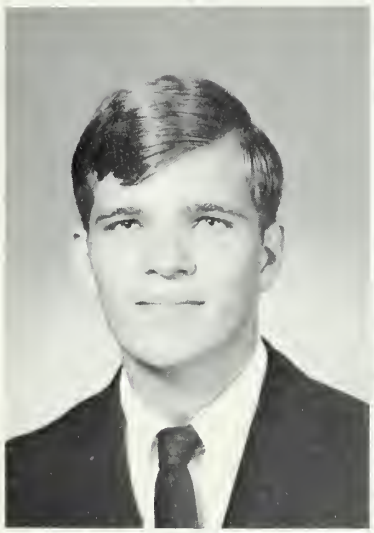

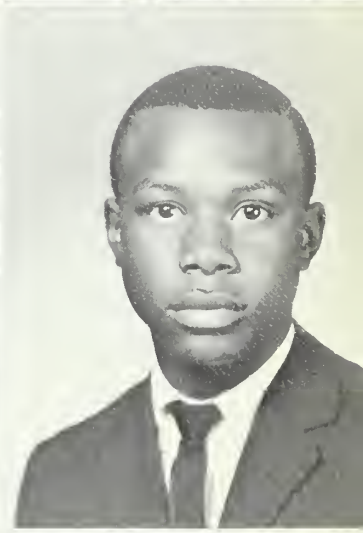

Wilma Jean Skibbe

Jerry Lewis Smart

Linda Pearl Smith

Martina Southerland

Jeffery Gayle Squires

Nancy Sue Stading

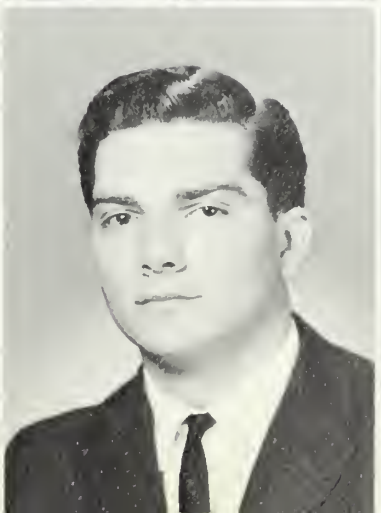

Girls enjoy physical education

Brenda Helms glances through the latest magazines.

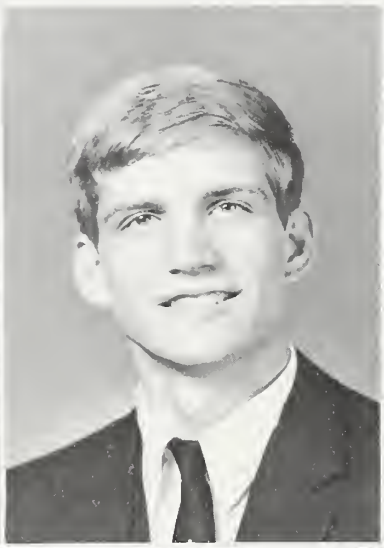

Pelagie Brooks Steele

Thomas Havis Steele

Gloria Diane Stegall

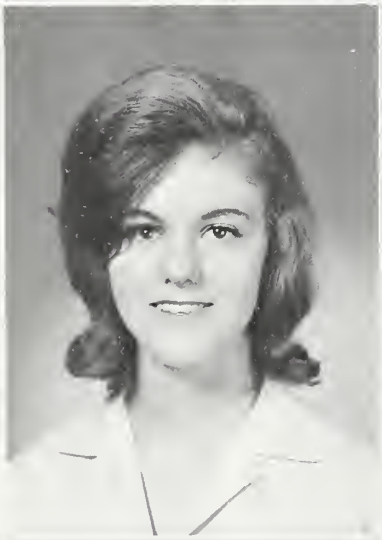

Sarah Annette Stegall

Catherine Carrell Stephens

Mildred Vickie Stewart

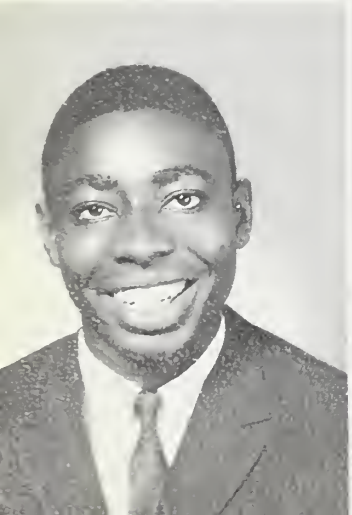

James Henry Sturdivant

Michael Alexander Sullivan

Sylvia Dean Sullivan

Mary Elizabeth Swaringer

Michael Edward Teeter

Barbara Kay Thompson

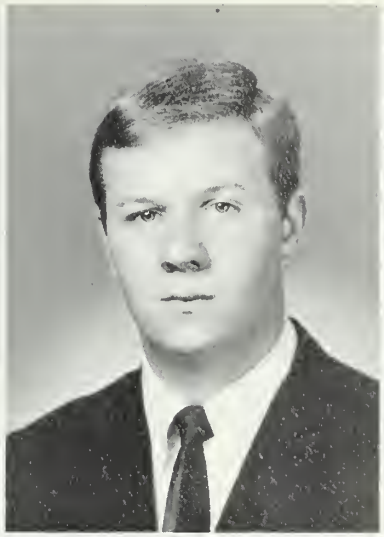

Ernest Ronald Thompson

Guy Royster Thornton, Jr.

Terry Erlene Titshaw

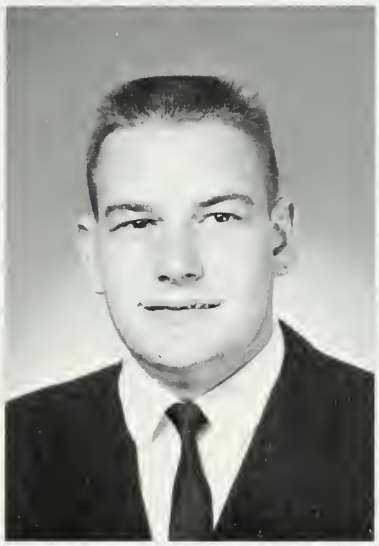

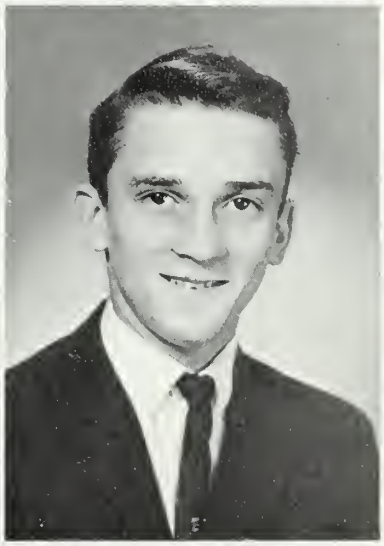

Edith Carolyn Towe

Janet Lynn Tucker

Curtis Louis Turner

Katherine Lavonne Turner

John Russell Van Buren

Marvin Williamson Wallace, Jr.

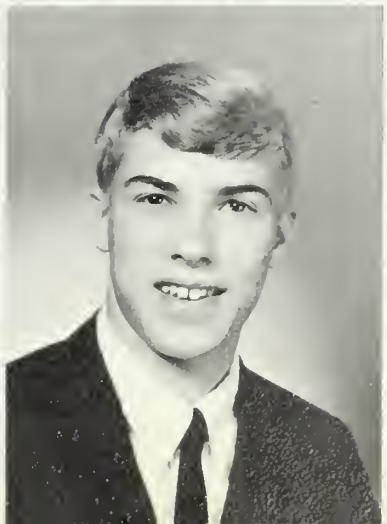

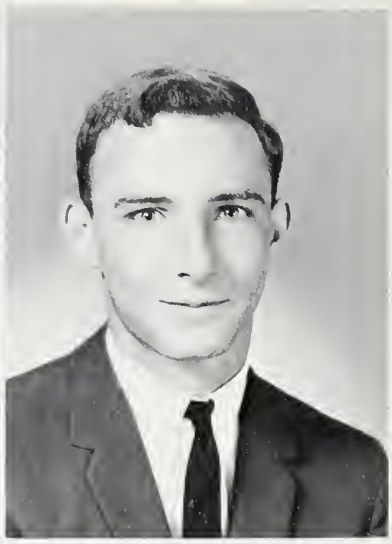

Mildred Olivia Wallace

Roger Dale Wallace

Samuel Neil Ward

Kathryn Watson

Lindley Wallace Weedon, III

Jeraldine Ann Westberg

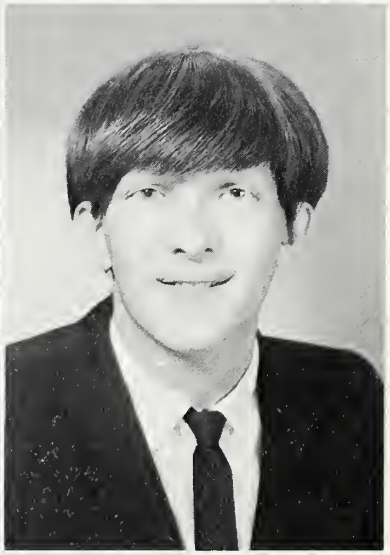

Linda Christine White

John Mangum Whitley

Charles Steve Williams

The Senior Class

Edith Doreen Williams

Ronald Dale Williams

Brenda Carole Wilson

Donna Marlene Wilson

Teresa Janet Winchester

Judith Doggett Worrell

Jan Hagler and Susie Schachner socialize in the office before school.

Senior Directory

ABERNATHY, DEAN JUDSON, JR.
Spanish Club 10; Musicians Club 11; Choir 11, 12, Vice-President 12; Football 12; Key Club 12; Homeroom Vice-President 12.

ALDRIDGE, DONNA JUNE
Y-Teens 10; Musicians Club 10, 11; C.O.O. Club 12.

ALEXANDER, JAMES NATHANIEL
A.V. Club 12; Chemistry II Club 12; Pep Club 12; Engineers Club 11, 12, President 12; Key Club 12; Inter-Club Council 12; Student Council 12; National Honor Society 12; Marshal 12; Junior-Senior Prom Committee.

ALEXANDER, SUSAN CAROL
A.V. Club 10; Spanish Club 10, 11, 12, Secretary 12; F.H.A. 12, Secretary 12; Red Cross Club 11; Pep Club 12; Junior-Senior Prom Committee.

ALLEN, JAMES STEPHEN
A.V. Club 11; F.F.A. 10, 11, Secretary 10, President 11; State Dairy Judging Team 11; Cross Country 12; Monogram Club 12.

ALLEN, PEGGY JEAN
Y-Teens 10; Bridge Club 12; F.H.A. 12, Parliamentarian 12; G.A.A. 10, 11, 12, Vice-President 11; Sophomore Picnic Committee; Junior-Senior Prom Committee; Student Council 10; Homeroom President 10; Homeroom Treasurer 11; Homeroom Vice-President 12; Annual Representative 11.

ALMOND, GAIL
Spanish Club 10, 11; F.H.A. 10, 11; 4-H Club 10; Choir 10; G.A.A. 12.

ARMSTRONG, BARBARA LYNN
French Club 11; Quill and Scroll 11, 12; Sophomore Picnic Committee; Junior-Senior Prom Committee; Homeroom President 12; Student Council 12; Lettergirl 12; Annual Staff 10, 11, 12, Sophomore Editor 10, Assistant Editor 11, Associate Editor 12.

AUSTIN, ANDREA ALAYNE
Pep Club 10, 12; Spanish Club 11; Art Club 11, 12, President 12; Civinettes 12; Inter-Club Council 12; Student Council 12; Homeroom Secretary 11; Junior-Senior Prom Committee; Senior Banquet Committee; Gold Key Scholastic Award 10; Certificate of Merit 11.

BAILEY, MARSHA LYNNE
Y-Teens 10; Art Club 10, 11; F.B.L.A. 12; Homeroom Treasurer 11.

BAILEY, THOMAS CARL, JR.
Chess Club 11; Wrestling 11.

BARNES, HOWARD EUGENE
High Y 10; Safety Patrol 10, 11; Science Club 10, 11; F.F.A. 11; Key Club 12; Student Council 10, 11; Homeroom Vice President 12; Class President 10, 11; Track 10; Baseball 10, 11, 12; Basketball 10, 11, 12, Captain 12.

BARRETT, DELORES JEAN
Footlighters Club 10; Spanish Club 11; Pep Club 12; Musicians Club 12; Choir 12; Civinettes 12; Red Cross Club 12; Sophomore Picnic Committee; Junior-Senior Prom Committee; Homeroom Treasurer 10, 11; Cheerleader 12; Senior Superlative ... Friendliest.

BARRINGER, MARTHA SUE

BEAVER, DAVID RAY
Bus Driver 11; Bus Drivers Club 11.

BELK, JANET MARIE
Y-Teens 10; Spanish Club 11, 12.

BELK, PERRY BRUCE
D. E. Club 12; Red Cross Club 10, 11, 12; Annual Representative 10; Homeroom Treasurer 10; Swimming 10, 11

BELK, TERRY ALLAN
A. V. Club 10, 11, 12; Spanish Club 10; Monogram Club 10, 11, 12; Cross Country 10, 11, 12, Captain 12; Wrestling 10, 11, 12, Captain 12.

BENFIELD, GARY DALE
A. V. Club 10, 11; Spanish Club 10; History Club 11; Journalism Club 11; Bus Driver 11; Bus Driver Club 11; Newspaper Staff 11; J. V. Football 10.

BENFIELD, PATRICIA GAIL
Debate Club 10, 12; Novice Debate Team 10; Red Cross Club 10, 11; Bus Driver 12; V.I.C.A. Club 12; Newspaper Staff 12, Business Manager 12.

BERGSTROM, CAROL ELAINE
Computer Club 12; F.H.A. 12.

BERRY, MARJORIE LEE
Y-Teens 11; G.A.A. 10, 11, 12; F.H.A. 12; Civinettes 12; School Spirit Committee 11.

BIGGERS, DAVID TOM
A. V. Club 12; Radio Club 10, 11; Bus Driver 10, 11; Band 10, 11; Pep Band 12.

BIGHAM, JAN
Y-Teens 11; Pep Club 10, 11; Art Club 10; D.E. Club 12; D.E. Sweetheart 12; Homeroom Secretary 12.

BINGMAN, STEVE M.
A. V. Club 12; Radio Club 10; D.E.C.A. 11; Engineers Club 12; Cross Country 12; Monogram Club 12.

BLALOCK, ROBERT WHEELER
Musicians Club 12; Homeroom Vice-President 12; Inter-Club Council 12; Student Council 12; Key Club 12; Band 10, 11, 12, President 12; Pep Band 11, 12.

BOWMAN, GARY WAYNE
A. V. Club 10, 11; Spanish Club 10, 11; Beta Club 10, 11, 12; Civitan 12, Vice-President 12; Student Council 11, 12; Homeroom Treasurer 10; Homeroom President 11, 12; Executive Council 12; Orientation Steering Committee 10, 11, 12; Social Committee Chairman 12; Annual Representative 10; Class Treasurer 11; Football 10, 11, 12, Co-Captain 12; Track 10, 11, 12, Co-Captain 12; Monogram Club 11, 12, Secretary 12; Senior Superlative ... Best All Round.

BRACKETT, DAVID PERRY
Bus Driver 10; Swimming 10; Wrestling 10, 11.

BROOME, MILDRED ESTELLE
Y-Teens 10; Spanish Club 10; Footlighters Club 10, 11; S.O.L. Club 11; Pep Club 12; G.A.A. 12; Musicians Club 12, Secretary 12; Choir 11, 12; Civinettes 12; Homeroom Treasurer 10; Homeroom Secretary 12; Annual Staff 12, Associate Editor 12.

BROWN, CARL EDWARD
Science Club 12, President 12; Engineers Club 12, Vice-President 12; Key Club 12; Inter-Club Council 12; Student Council 12; Homeroom Treasurer 11; Senior Superlative ... Wittiest.

BURCH, WAYNE
Red Cross Club 10; History Club 11; V.I.C.A. Club 12; Key Club 12.

BURCH, SANDRA LEIGH
Pep Club 12; F.H.A. 12.

BURNETTE, LESSIE MAE

BURNETTE, LOIS
Bus Driver 12.

BURNETTE, NANCY MAY

BURSON, LAURIE LEE
French Club 10, 11, 12; Library Club 11; Bridge Club 12; International Relations Club 12.

BUTLER, JACK EDWARD
Spanish Club 10; A. V. Club 11, 12; Red Cross Club 11; Bus Driver 11, 12; Track 10, 12.

BYRUM, MICHAEL STEVEN
A. V. Club 10; Bus Driver 11.

CARPENTER, REBECCA LYNN
Spanish Club 10; C.O.O. Club 12, President 12; National Honor Society 12; Marshal 12.

CARTER, BRENDA ANN
Y-Teens 10, 11; F.H.A. 10, 11; Safety Patrol 10, 11; 4-H Club 10, 11, Secretary 11; Red Cross Club.

CARTER, JAMES DONALD, JR.
A. V. Club 10, 11, 12; Latin Club 10, 11, 12, Parlimentarian 12.

Senior Directory

CARTER, LINDA LAVERNE
F.H.A. 10, 11.

COCHRANE, PHYLLIS ANN
Dramatics Club 12; Red Cross Club 10, 11; Pep Club 12; Spanish Club 11; Choir 12; Annual Representative 11; Annual Business Staff 11; Junior-Senior Prom Committee.

CONDER, ERNEST WAYNE
J. V. Baseball 11; V.I.C.A. Club 12.

CONNELL, WANDA JEANNETTE
F.H.A. 10, 11, Vice-President 11; Spanish Club 11; S.O.L. Club 11; Musicians Club 12; Girls Ensemble 10, 11; Librarian 11; Choir 12; Pep Club 12; Beta Club 10, 11, 12; National Honor Society 11, 12, Secretary 12; Marshal 12; Inter-Club Council 12; Civinettes 11, 12, President 12; Sophomore Picnic Committee; Orientation Steering Committee 10, 11, Chairman 11; Independence Steering Committee; Junior-Senior Prom Committee; Homecoming Committee Chairman 11; Homeroom Secretary 10, 12; Homeroom Treasurer 11; Annual Staff 12, Associate Editor 12; Cheerleader 12, Co-Head 12; Senior Superlative ... Most Courteous.

CONNER, STEVE

COOK, DORINDA KAYE
Y-Teens 10; Latin Club 10, 11; Debate Club 10; C. O. O. Club 12.

CORRIKER, SANDRA KAY
Musicians Club 12; Civinettes 12; Orchestra 10, 11, 12, Vice-President 11, President 12; International Relations Club 12, President 12; National Honor Society 11, 12; Chief Marshal 12; National Merit Semi-Finalist 12.

CRAIG, JAMES THOMAS

CRUMP, CLEOTUS WAYNE
D. E. Club 11, 12.

CURRENT, PATRICIA EILEEN
Library Club 11; Red Cross 12; Pep Club 12; F. B. L. A. 12.

DAGENHART, JACKIE RAYMOND

DAVIS, BENNY
A. V. Club 10; F. F. A.; V. I. C. A. Club 12.

DENNIS, THERESA ANNE
Y-Teens 10; French Club 11; F. H. A. 10, 11; Student Council 10, 11.

DOUGLAS, H. DAVID
A. V. Club 10; Homeroom Treasurer 10, 12; Cross Country 10, 11; Track 10, 12.

DULIN, RAY
F. F. A. 11; V. I. C. A. Club 12.

DUNCAN, DONALD EDWARD
Latin Club 10; Choir 12.

ELLIOTTE, JUNIOUS JOHN
Spanish Club 10, 11; Engineers Club 12; Key Club 12; Bus Driver 10, 11, 12; Band 10, 11; Basketball 12; Baseball 12.

FERGUSON, VIVIAN SUE

FLOWE, SHERRY
Y-Teens 10; Art Club 11; G. A. A. 11, 12; F. B. L. A. 12; F. H. A. 12, Historian 12.

FLOWE, TERRY LYNN
Beta Club 10, 11, 12; Homeroom President 12; Student Council 12; Civinettes 12; National Honor Society 11, 12, President 12; Marshal 12; Bus Driver 11, 12.

FORREST, J. STEVE
A. V. Club 10, 12; Monogram Club 11; Bus Driver 11.

FREEMAN, ELAINE
Y-Teens 10, 11; Pep Club 12; Bridge Club 12; History Club 10; F. T. A. 11, 12, Vice-President 12; Choir 12.

FULLER, DONALD
A. V. Club 10, 11, 12; Science Club 10, 11; Computer Club 12; Key Club 12; Engineers Club 12.

FUNDERBURK, BRENDA
D. E. Club 12, Treasurer 12; Junior Senior Prom Committee.

GLADDEN, BOBBY
F. F. A. 11; Auto Mechanics Club 12; Bus Driver 10, 11, 12.

GRIER, CHERYL LYNN
French Club 11; Library Club 11; G. A. A. 11; Bridge Club 12, Treasurer 12; Annual Business Staff 12; International Relations Club 12; National Honor Society 12; Marshal 12.

GRIFFIN, JOHN CLYDE
A.V. Club 10, 11, 12; Musicians Club 11, 12; Choir 11, 12; Band 10, 11, 12; Pep Band 11, 12; Spanish Club 12; Beta Club 11; Junior-Senior Prom Committee; J.V. Football 11; Track 10.

GRIFFIN, JUDITH ELIZABETH
Y-Teens 11; French Club 12; F. T. A. 11, 12, President 12; Pep Club 12; Bridge Club 12; Choir 12.

HAGLER, JANICE ELIZABETH
Spanish Club 10; Red Cross Club 12, President 12; Pep Club 12; G. A. A. 12; F. B. L. A. 11, 12, Vice-President 12; Musicians Club 12; Choir 12; Inter-Club Council 12; Student Council 11, 12; Homeroom President 11; Homeroom Vice-President 12; Senior Superlative . . . Most Dependable.

HAIGLER, PAULA RUTH
Y-Teens 10; French Club 10; G. A. A. 10, 11, 12; Red Cross Club 10; F. B. L. A. 11, 12, President 12; Inter-Club Council 12; Student Council 12; Sophomore Picnic Committee.

HARPER, EDDIE L.
F. F. A. 10, 11; F. F. A. Convention Delegate; Bus Driver 10.

HARRIS, MARGARET SUSAN

HARTIS, DARYL EUGENE
A. V. Club 10; Pep Club 12; V. I. C. A. Club 12; Cross Country 10.

HARTIS, JAMES FRANKLIN, JR.
Baseball 10.

HARTSELL, EDDIE

HAYWOOD, BARTLEY ALBERT
A. V. Club 10; Art Club 10.

HELMS, BRENDA JANE
D. E. Club.

HELMS, CHARLES RAY
Choir 11; Auto Mechanics Club 12; V. I. C. A. Club 12.

HELMS, JUDITH ALINE
F. H. A. 12; Choir 12.

HELMS, VERNON LAMAR
Latin Club 10, 11; Junior Classical League Delegate; Health Careers Club 10, 11, Vice-President 11; Beta Club 10, 11, 12; Key Club 11, 12; Debate Club 12; Musicians Club 10; Choir 10, 11; Orientation Committee 10, 11; Independence Steering Committee 12; Homeroom President 10; Class President 10; Student Council 10, 11, 12; Executive Council 11, 12; Honor Council 11, 12; Charlotte Exchange Committee 10; North Carolina Student Council Convention 10; Inter-Club Council 12, President 12; National Honor Society 11, 12; Governor's School 10; Annual Business Staff 12; Newspaper Editorial Staff 12; Marshal 12; Morehead Nominee 12; Junior-Senior Prom Committee; Most Outstanding Sophomore Award; Senior Superlative . . . Most Talented.

HENDRICKS, DAYRELL EDWARD
F. F. A. 11.

HINSON, LAMONT

HONEYCUTT, JERRY BAINE
Football 12.

HOOD, JAMES ALLEN
V. I. C. A. Club 12.

HOOVER, HARRY
Spanish Club 10, 11; Monogram Club 10, 11, 12; Baseball 10, 11, 12; Football 12.

HOWELL, JOSEPH ROBERT
Spanish Club 11; A. V. Club 12, Vice-President 12; Pep Club 12; Musicians Club 12; Choir 11, 12, President 12; Key Club 12, President 12; Homeroom Vice-President 10; Homeroom President 12; Class Vice-President 12; Inter-Club Council 12; Student Council 12; Basketball 12, Co-Captain 12; Senior Superlative . . . Friendliest.

HURLEY, LUCRETIA ANN
Y-Teens 10; Red Cross Club 10, 11, 12; Art Club 10, 12; Spanish Club 12; Pep Club 12; Homeroom Secretary 11; Student

Senior Directory

Council 12, Secretary 12; Choir 11, 12; Civinettes 12, Sergeant at Arms 12; Junior-Senior Prom Committee; Senior Superlative ... Best Personality.

ICARD, JOAN FRANCES
Spanish Club 10; Y-Teens 10; Musicians Club 12; G. A. A. 12; Choir 10, 11, 12; Senior Superlative ... Best Looking.

JAMES, SHIRLEY DIANE
A. V. Club 10.

JAMES, SYLVIA JEANETTE
French Club 10, 11, 12, President 12; French III Award; Creative Writing Club 10; Health Careers Club 11, Chairman; Civinettes 12; Annual Business Staff 12; Newspaper Staff 12; Homeroom Treasurer 11; Homeroom President 12; Inter-Club Council 12, Vice-President 12; Student Council 12; National Honor Society 12; Marshal 12; Sophomore Picnic Committee; Junior-Senior Prom Committee; Independence Steering Committee; D. A. R. Good Citizen Award, Senior Superlative ... Most Likely to Succeed.

JAMISON, SARAH ELIZABETH
Y-Teens 10; Bus Driver 11, 12.

JORDAN, ERIK WILLIAM
Spanish Club 10, 11, 12; Bus Driver 10, 11, 12; Bus Drivers Club 10, 11; Pep Club 12; Civitan 12; Homeroom Treasurer 12; Swimming 10; Football 12; Wrestling 12; Baseball 12.

JORDAN, PARKS GRAHAM
A. V. Club 10.

JUSTICE, KENNETH LEE
Spanish Club 10, 11.

KEENE, SHARON IRENE
French Club 11; Red Cross Club 11.

KEITH, GERLADINE
Art Club 10, 11, 12; Scholastic Art Merit 11; Pep Club 12; G.A.A. 12; V. I. C. A. Club 12.

KELL, SUSAN LYNN

KILGO, ANNIE RUTH
F. H. A. 10, 11.

KILGO, RICHARD
F. F. A. 10, 11; Student Council 11; Bus Driver 10; Baseball 11.

KING, DAVID L.

KING, JOHNNY EUGENE

LINDLEY, CAREY
V. I. C. A. Club 12; Football 12.

LINKER, BARBARA J.
Pep Club 10, 11; G. A. A. 10, 11; V. I. C. A. Club, Editor; Annual Staff 11; Bus Driver 10, 11, 12.

LINKER, JEANETTE
Y-Teens 11; F. B. L. A. 12; Annual Representative 12.

LITTLE, JAMES RAY
F. F. A. 10; D. E. C. A. 12; Football 11; Monogram Club 11.

LOGAN, BARRY WAYNE
Latin Club 10; Civitan 12.

LONG, DARLENE
Y-Teens 10; Red Cross Club 11, 12; G. A. A. 12; F. H. A. 11, 12, President 12; Annual Staff 10, Sophomore Class Editor; Inter-Club Council 12; Student Council 12; Junior-Senior Prom Committee.

LONG, DAVID PHILIP, JR.
A. V. Club 10, 11; V. I. C. A. Club 12; Bus Driver 11.

McCALL, FLYNN GENE
Bus Driver 10, 11.

McCLURE, HARRIET ELIZABETH
Y-Teens 10; G.A.A. 11; C. O. O. Club 12, Secretary 12.

McCOY, JAMES ALEXANDER, JR.
F. F. A. 10, 11; Basketball 10, 11; Baseball 10, 11.

McDONALD, WILLIE MAMIE
F. H. A. 10, 11, 12; Y-Teens; 4-H Club; Junior P. A. D. A. Club.

McGINNIS, HARRELL ANDREW
Band 12.

McGUIRT, SUSANNE
Musicians Club 10, 11; Choir 11, 12, Accompanist 12; Secretary 12; Civinettes 12; Class Secretary 12; Homeroom President 11; Student Council 11, 12, Chairman of Devotional Committee 12; Annual Business Staff 12; Senior Superlative ... Most Talented.

McINTYRE, CECIL
F. F. A. 10, 11; V.I.C.A. Club 12.

McINTYRE, LARRY VAUGHN
D. E. Club 12.

McLEOD, JOHN
Hi-Y 11; Football 10; Wrestling 10; Cross Country 12.

McMACKIN, TAMARA
Pep Club 12; F.T.A. 11; Bridge Club 12, President 12; French Club 12; Civinettes 12; Annual Business Staff 12; *Legacy* Staff 12; Student Council 12; Inter-Club Council 12; National Honor Society 12; Marshal 12.

McMANUS, SANDRA
G.A.A. 11, 12; Pep Club 12; F.H.A. 12.

MARTIN, CHARLES ROGER
F.F.A. 10; Radio Club 10, 11; Red Cross Club 11; Engineers Club 12, Treasurer 12; Choir 12; Key Club 12; Bus Driver 11.

MAST, TED LAVERNE

MAXWELL, GWENDOLYN
F.H.A. 10, 11; Safety Patrol 11; Debate Club 11.

MERRITT, LYNDA SUSAN
V.I.C.A. Club 12, Secretary 12; I. C. T. Room Treasurer 12.

MILLER, KAREN ELAINE
French Club 11; History Club 12; Bridge Club 12, Vice-President 12; Annual Representative 12; Annual Business Manager 12; Inter-Club Council 12; Student Council 12; National Honor Society 11, 12, Treasurer 12; Marshal 12.

MILLS, LINDA

MOORE, DONNIE HARRISON
Spanish Club 10, 11; Science Club 10; Auto Mechanics Club 12; Key Club 12; V. I. C. A. Club 12.

MOORE, PEGGIE LEE
French Club 11, Secretary; F.H.A. 10, 11, Vice-President 11; Homeroom Reporter 11; Student Council 10, 11, Parliamentarian 10, Secretary 11.

MORGAN, DON
A. V. Club 10, 11; Bus Driver 11; Baseball 10; Basketball 10, 12.

MORRIS, DAVE
Baseball 10, 11, 12.

MULLIS, ANN
G.A.A. 10, 11; C. O. O. Club 12; Bus Driver 11; Girls Ensemble 10, 11.

MULLIS, DAVID
A. V. Club 10, 11; F. F. A. 11.

MULLIS, EVERETT RALPH

MULLIS, LINDA ANN

MYERS, SUSAN
F. T. A. 11, 12; Pep Club 12; F. H. A. 12; Senior - Tri-Hi-Y 11; Homeroom Vice-President 12.

NELSON, DELORES CAROL
Chemistry II Club 12; Bus Driver 11, 12.

NELSON, RACHEL LYNN
Y-Teens 10; G.A.A. 12; Pep Club 10; C.O.O Club 12, Vice President 12; Civinettes 12; Homeroom Treasurer 12; National Honor Society 12; Bus Driver 11.

NIX, SHARON
Y-Teens 10; G.A.A. 11; F. B. L. A. 11.

NUNNERY, DEBORAH ANNE
Red Cross Club 10; Y-Teens 10, 11; French Club 10; G.A.A. 11, 12; F.T.A. 12.

ORR, BRENDA JOYCE
Art Club 10; F. H. A. 12.

Senior Directory

OVERCASH, DONNA RALENE

Y-Teens 10; Pep Club 10, 12; Art Club 11; G.A.A. 12; Bus Driver 11, Bus Driver Club 11; Civinettes 12; Annual Representative 12; Homeroom President 10; Student Council 10.

OWENS, YONA REBECCA

Red Cross Club 10; G.A.A. 10, 11; Pep Club 10, 11, 12, Vice-President 12; V. I. C. A. Club 12, President 12; Civinettes 12; Inter-Club Council 12; Newspaper Staff, Feature Editor 12; Student Council 12; Homeroom Vice-President 11; Senior Banquet Committee; Governor's School; Junior-Senior Prom Committee; Certificate of Merit 10; Four Certificates of Merit 11; Cheerleader 12; Senior Superlative ... Best All Round.

PADGETT, STEPHEN JAMES

J. V. Football 10; B.G.A. Club 12.

PARKS, WILLIAM M.

Science Club 10, 11; Science Research Seminar 10, 11, Secretary 11; Debate Club 10, 11, 12; Pep Club 12; Key Club 11, 12; Beta Club 10, 11, 12; Student Council 10, 11, 12; Independence Steering Committee, Chairman; Newspaper Staff 12; Junior Class U. F. W. Citizenship Award; National Merit Letter of Commendation; Class Vice-President 10; Class President 11, 12; National Honor Society 12; Marshal 12; Football 12; Senior Superlative ... Most Likely to Succeed.

PATTON, KENNY

Spanish Club 10; V. I. C. A. Club 12.

PEARCE, BETSY LYNNE

Health Careers Club 10, 11; Bridge Club 11, 12; History Club 11; Y-Teens 11; Spanish Club 10, 11; G. A. A. 12, Secretary 12; Chemistry Club 12, Secretary 12; Red Cross Club 11; Civinettes 12, Vice-President 12; National Honor Society 12; Marshal 12; Orientation Steering Committee 11; Independence Steering Committee 12; Newspaper 12; Newspaper Staff 12; *Legacy* Staff, Business Manager 12; Homeroom President 11; Homeroom Secretary 12; Student Council 11.

PEARCE, PRISCILLA LEE

Health Careers Club 10, 11; Bridge Club 11, 12, Secretary 12; History Club 10, 11; Y-Teens 11; Spanish Club 10, 11; G.A.A. 12; Chemistry Club 12, Treasurer 12; Civinettes 12; National Honor Society 11, 12; Marshal 12; Orientation Steering Committee 11; Independence Steering Committee 12; Junior-Senior Prom Committee; *Legacy* Staff 12, Secretary 12; Newspaper Staff 12; Homeroom President 11; Homeroom Vice-President 12; Student Council 11.

PEARRE, ROBER CHARLES

A. V. Club 10, 11; Bridge Club 10; D. E. Club 11, 12.

PEARRE, SUSAN

Campus Life Club 10, 11; Bus Driver 12; National Honor Society 12; Marshal 12.

PEDIGO, MARTHA RENA

PHILEMON, LINDA FAYE

F. H. A. 10, 12; G. A. A. 12; Pep Club 10; Dramatics Club 10; Civinettes 12.

PHILLIPS, NATHAN RAY

Chemistry II Club 12; Key Club 12; National Honor Society 12.

PHILLIPS, TAL P.

A. V. Club 10; Bus Driver 11; Bus Driver Club 11; National Honor Society 11, 12; Marshal 12.

PITTS, BARBARA KATIE

Y-Teens 10; F.H.A. 11; Pep Club 12; Red Cross Club 12, Secretary 12; Inter-Club Council 12; Student Council 12, Co-Chairman of Devotional Committee 12.

PLYLER, DONNY J.

D. E. Club 12.

POPE, TERESA JANE

Y-Teens 10; Pep Club 12; G.A.A. 11, 12; Homeroom Treasurer 10; Junior-Senior Prom Committee.

PORTER, BARRY LEE

Spanish Club 10, 11; Homeroom Treasurer 12; Wrestling 11; Senior Superlative ... Best Looking.

PORTER, THERESA ANN

Y-Teens 10; G. A. A. 11, 12; Pep Club 12; Annual Representative 11, 12; Annual Business Staff 12; Homeroom Secretary 10; Sophomore Picnic Committee; Junior-Senior Prom Committee.

PRIVETTE, DONALD WAYNE

Bus Driver 10, 11; Homeroom Vice-President 10; D. E. Club 12.

PRUITT, JO ANN

Y-Teens 10; Dramatics Club 11; Pep Club 12.

RAMSEY, DOROTHY ELAINE

Y-Teens 10; G.A.A. 11, 12; Civinettes 12; Homeroom Secretary 12.

REEDER, JOHN S., JR.

D. E. C. A. Club 11, 12.

REICHERT, DARRELL RAY

A. V. Club 11; Musicians Club 11; Band 10, 11; Annual Representative 10; Civitan 12.

REYNOLDS, PAM

Footlighters Club 11; Dramatics Club 12; Red Cross Club 12; Choir 12.

RISLEY, JOHN BLALOCK

Art Club 12; Engineers Club 12; Wrestling 11, 12.

RITCH, CHERYL ANNETTE

Red Cross Club 10, 11; Pep Club 10, 11, 12, President 12; Spanish Club 10, 11, 12; Art Club 10, 11, 12; Art Merit Award 11; G.A.A. 11, 12; Homecoming Committee; Junior-Senior Prom Committee; Dramatics Club 11; Homeroom Secretary 12; Student Council 12; Inter-Club Council 12; Senior Superlative ... Best School Spirit.

ROBERTS, CARL HENRY

ROBINSON, SHIRLEY ANN

French Club 11; 4-H Club 12, Treasurer 12; Science Club 12; Y-Teens 10, President 10; Safety Patrol 10, 11, Secretary 11; F.H.A. 10, 11, 12, Secretary 11, 12; Independence Steering Committee 12; Newspaper Staff 12; Annual Staff 12; Student Council 11; Homeroom Secretary 12; Class Secretary 11; Junior Class Marshal; Junior P. A. D. A. Club 11, 12, Secretary 12.

RORIE, MARSHALL JAME, JR.

A. V. Club 10, 11; French Club 10, 11; Monogram Club 11; Musicians Club 12, Treasurer 12; Choir 10, 11, 12, Librarian 12; Homeroom President 12; Wrestling 10, 12; Baseball 10, 11, 12.

ROSS, JOEY

Red Cross Club 12, Treasurer 12; Homeroom Treasurer 12; Civitan Club 12.

ROUND, BILL

Dramatics Club 10, 12; Swimming 11.

RUSSELL, WALTER LEE

Football 10, 11, 12; Monogram Club 12.

SALISBURY, RUSSELL KENNETH

Science Research Club 11; Homeroom Vice-President 12; Monogram Club 12, Vice-President 12; Football 10, 12; Track 10, 11, 12; Civitan Club 12, Treasurer 12.

SCHACHNER, MARY SUSAN

Y-Teens 10, 11; Footlighters 11; Pep Club 12; S. O. L. Club 11; G.A.A. 12; Spanish Club 10; Musicians Club 12; Choir 11, 12; Homeroom Vice-President 10; Homeroom Secretary 11; Annual Staff 12, Associate Editor 12.

SCOTT, SHEILA KAREN

Y-Teens 10; Red Cross Club 10; Annual Business Staff 11; G.A.A. 11; Homeroom Treasurer 12.

SEAGLE, CURTIS ARTHUR

Bus Driver 10, 11; V. I. C. A. Club 12.

SETZER, MARK ALLEN

A. V. Club 10, 11, 12, Treasurer 11; Spanish Club 10; Musicians Club 10, 11, 12, Vice-President 11; Choir 11, 12; Pep Club 12; Key Club 12; Inter-Club Council 12; Executive Council 12; National Honor Council 12; Student Council 12, President 12; Junior-Senior Prom Committee; Senior Superlative ... Best Personality.

SHIREY, FRANCES REGINA

Pep Club 12; History Club 11; F. B. L. A. 12; G.A.A. 10, 11, 12, President 12; Red Cross Club 11; Annual Representative 12; Homeroom Secretary 10; Senior Superlative ... Most Athletic.

SIMPSON, JOEY L.

Senior Directory

SIMPSON, RONNIE EUGENE
4-H Club; Electrician Club; F. F. A.; Junior Honor Society.

SKIBBE, WILMA
Pep Club 12; Red Cross Club 12, Vice-President 12; G.A.A. 11, 12; Junior-Senior Prom Committee; Senior Superlative ... Wittiest.

SMART, JERRY L.
Red Cross Club 10; Pep Club 12; D. E. Club 12, President 12; Track 10; Cross Country 12, Captain 12; Monogram Club 12; Senior Superlative ... Most Courteous.

SMITH, ANITA LEE

SMITH, LINDA PEARL
French Club 10, 11; Dramatics Club 10; Pep Club 12; Musicians Club 11, 12; Civinettes 12; Choir 11, 12; Orientation Steering Committee 11; Homeroom Secretary 11, 12; Marshal 12; Miss Junior Miss 12; Cheerleader 12.

SOUTHERLAND, MARTINA
4-H Club 11; F. H. A. 11; History Award 11.

SQUIRES, JEFF
Art Club 10; Band 10; Musicians Club 10; Beta Club 10, 11; D. E. Club 12.

STADING, NANCY SUE
F. H. A. 11, 12.

STEELE, PELAGIE BROOKS
Red Cross Club 11; Y-Teens 10; Spanish Club 11; Pep Club 10, 11, 12, Vice President 11; Sophomore Picnic Committee; Junior-Senior Prom Committee; Homeroom Vice-President 10; Homeroom Treasurer 11; Homeroom Secretary 12; Annual Representative 11; Student Council 12; Inter-Club Council 12.

STEELE, TOM
Science Club 10, 11; Homeroom Treasurer 12; Football 10; Track 10; Basketball 10.

STEGALL, GLORIA DIANE
Homeroom Treasurer 10.

STEGALL, SARAH ANNETTE
Spanish Club 10; F.H.A. 12; Pep Club 12; Girls Ensemble 10, 11; Choir 12.

STEPHENS, CATHERINE CARRELL

STEWART, MILDRED VICKIE
Bridge Club 10; Pep Club 12; Majorette Club 12, President 12; Musicians Club 11, 12; Choir 11, 12, Accompanist 12.

STURDIVANT, JAMES HENRY
Basketball 10, 11.

SULLIVAN, MICHAEL ALEXANDER
F. F. A. 10, 11; French Club 11; Bus Driver 11; Basketball 10.

SULLIVAN, SYLVIA DEAN
Pep Club 10, 11; G.A.A. 11; D.E. Club 12, Secretary 12; D. E. Sweetheart 12.

SWARINGER, MARY ELIZABETH
F. H. A. 10, 11; French Club 11.

TEETER, MIKE
A. V. Club 11, 12; Bus Driver 10; Band 10, 12; Choir 12; Football 12.

THOMPSON, BARBARA

THOMPSON, ERNEST RONALD
A. V. Club 10, 11; Bus Driver 11; Pep Club 12; C.O.O. Club 12, Treasurer 12.

THOMPSON, RONNY NEAL
Auto Mechanics Club 12; V.I.C.A. Club 12; Student Council 12; Basketball 10, 11, 12; Track 10; Baseball 12.

THORNTON, GUY ROYSTER
Spanish Club 10; Chemistry II Club 12; Civitan 12.

TITSHAW, TERRY ERLENE
G. A. A. 10, 11, 12; Pep Club 12; Civinette 12; Choir 12; Sophomore Picnic Committee; Independence Steering Committee; Inter-Club Council 12; Student Council 12; Homeroom Treasurer 10; Miss Patriot 12; Cheerleader 12, Head 12.

TOWE, EDITH CAROLYN
Red Cross Club 11.

TUCKER, JANET LYNN
C. O. O. Club 12; Annual Business Staff 10, 11.

TURNER, KATHERINE LAVONNE
Red Cross Club 12; F.B.L.A. 12; G.A.A. 12; French Club 12; Annual Representative 10, 11; Bus Driver 11, 12.

VAN BUREN, JOHN RUSSELL
A. V. Club 12; Pep Club 12; Radio Club 11; Engineers Club 12, Secretary 12; V. I. C. A. Club 12, Treasurer 12; Key Club 12; Bus Driver 11; Bus Driver Club 11.

VITA, JOEL

WALLACE, JOHN

WALLACE, MARVIN WILLIAMSON, JR.
A. V. Club 12, President 12; Pep Club 12; Musicians Club 12; Band 10, 11, 12; Assistant Drum Major 11, Drum Major 12; Beta Club 10, 11, 12; Key Club 12, Vice-President 12; Sophomore Picnic Committee; Track 10; J. V. Basketball 10; Basketball 12; Bus Driver 10, 11; Homeroom President 10, 12; Homeroom Vice-President 11; Student Council 10, 12; Senior Superlative ... Best School Spirit.

WALLACE, MILDRED OLIVIA
G.A.A. 12.

WALLACE, ROGER DALE

WARD, SAMMY
Spanish Club 10; Red Cross Club 10; Key Club 12, Secretary 12; Sophomore Picnic Committee; Assembly Committee 12; Senior Banquet Committee; Class Treasurer 12; Homeroom President 10, 11, 12; Student Council 10, 11, 12; J. V. Football 10; Football 10; Football 12, Co-Captain 12; Monogram Club 12; Senior Superlative ... Most Athletic.

WATSON, KATHRYN
Spanish Club 10; Decorating Committee 10, 11.

WEEDON, LINDLEY WALLACE, III
Civitan 12, Sergeant of Arms 12; Annual Representative 12; Homeroom Vice-President 11; Homeroom Treasurer 12; Baseball 10, 11, 12; Football 12; Monogram Club 12, President 12.

WESTBERG, JERALDINE ANN
Pep Club 12; G.A.A. 11; Band 12; Lettergirl 12, Head 12; Homeroom President 12; National Honor Society 12; Marshal 11, 12.

WHITE, LINDA
Computer Club 12; Bus Driver 12.

WHITLEY, JOHN M.
Latin Club; Pep Club 12; Science Club.

WILLIAMS, CHARLES STEVE
A. V. Club 10, 11, 12; Cross Country 11; Monogram Club 11.

WILLIAMS, EDITH DOREEN
Y-Teens 10; Debate Club 10, 12, Treasurer 12; Latin Club 10; History Club 11; French Club 11, 12; Pep Club 12; International Relations Club 12; Junior-Senior Prom Committee; *Legacy* Staff 12, Editor 12; Inter-Club Council 12, Secretary 12; Student Council 12; National Honor Society 12; Marshal 12.

WILLIAMS, RONALD DALE
History Club 11; Spanish Club 11; Chemistry Club 12, President 12; Science Club 12, Treasurer 12; Engineers Club 12; Inter-Club Council 12, Treasurer 12; Civitan 12; National Honor Society 11, 12; Homeroom Treasurer 11; Marshal 12; Morehead Scholarship Nominee; Senior Superlative ... Most Dependable.

WILSON, BRENDA CAROLE
Y-Teens 11; Musicians Club 12; Newspaper Staff 12.

WILSON, DONNA MARLENE
Y-Teens 10; F.H.A. 11; Red Cross Club 12; Pep Club 12; F. B. L. A. 12, Secretary and Treasurer 12; Homeroom Treasurer 12; Girls Ensemble 10, 11; Choir 12.

WILSON, JERRY
Red Cross Club 11; Annual Representative 12; Homeroom Treasurer 10; Wrestling 10, 11, 12; Football 12; Monogram Club 10, 11, 12.

WINCHESTER, TERESA JANET
French Club 10, 11, 12; Latin Club 11; Choir 12; International Relations Club 12; Civinettes 11, 12; Annual Staff 11, 12, Assistant Editor 11, Editor 12; Homeroom President 11; Student Council 11, 12; National Honor Society 12; Junior-Senior Prom Committee.

WISE, JAMES BUNYAN
Football 11.

WORRELL, JUDITH DOGGETT
G.A.A. 11, 12; F. H. A. 12; Pep Club 12; Junior-Senior Prom Committee.

ADVERTISEMENTS

OGLUKIAN RUG CO.

Oriental Rugs • Domestic Carpets
Cleaning and Repairing

317 North Tryon St.
Charlotte, N. C. 28202 Phone 376-5848

Matthews Branch of

PEOPLE'S SAVINGS AND LOAN ASSOCIATION

"Insured Savings and Home Loans"

Main Office: Monroe, N. C.

Compliments of

MAYE'S FUEL OIL COMPANY

Hickory Grove, N. C.

THE GREATER Belk's CHARLOTTE

FOR OVER

72 YEARS

YOUR HOME

OF

BETTER

VALUES

KING DRUGS

Corner of Eastway & Central

Free Delivery

LAYTON'S

1127 Pegram Street

Ph. 376-3723 or 375-9316

JOHN M. McEWEN & COMPANY

at McEwen Square

Groceries — Shoes — Work Clothes
Feeds — Cement Blocks — Paints
Hardware — Fertilizer

Phone 545-4736 Mint Hill, N. C.

ALLEN'S MARKET

Mint Hill Phone 545-4809

Your SurFine Dealer
with
The Best in Choice of Local Beef

Foremost

FOREMOST DAIRIES OF THE SOUTH

MINT HILL AUTO PARTS

Authorized Homelite Dealer

Lawn Mowers **Chain Saws**

Compliments of

ALISA, INC.

Waxhaw, N. C.

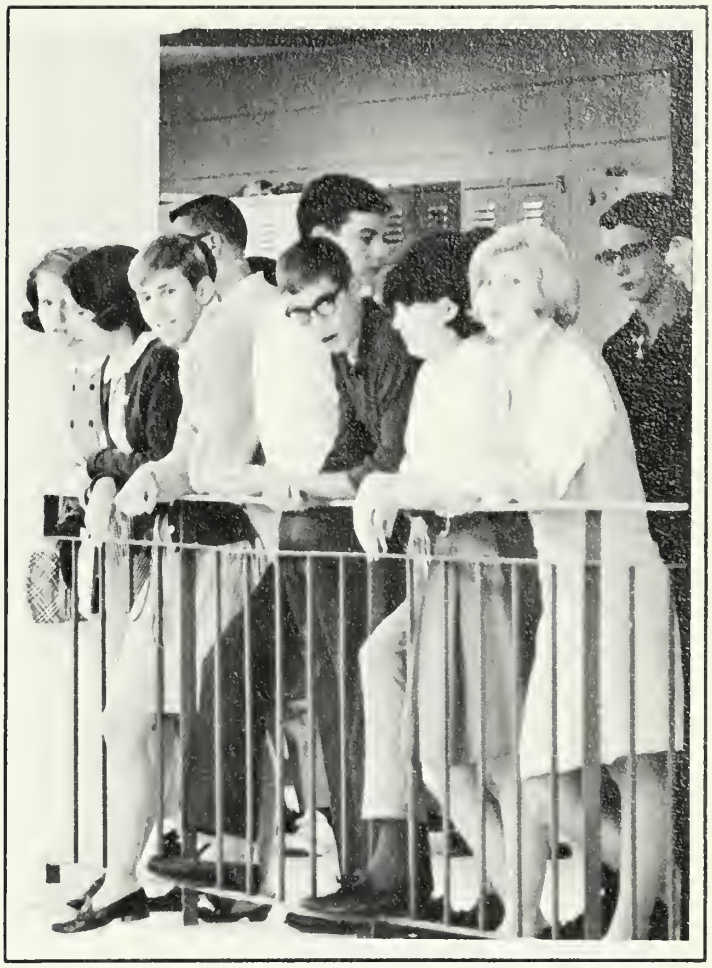

T&T Cabinet Shop

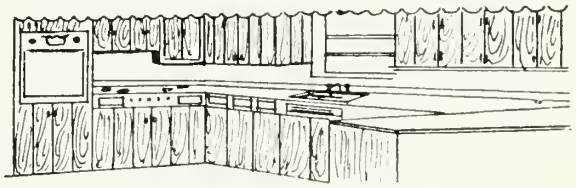

Expert Cabinet Builders

CORNICES • LOUVERS • DISPLAY RACKS
BUILT-IN FURNITURE • BOOKCASES
MANTELS • EXPERIENCED • FREE ESTIMATES
FREE PLANNING SERVICE
WE SPECIALIZE IN KITCHEN CABINETS

9607 Idlewild Road
545-4554

SHERLEY B. TARLTON, Owner

TWIN-STATES TRUCK EQUIPMENT CO., INC.

Dependable Truck Equipment

1101 S. Clarkson Street
Charlotte, N. C.

Phone 376-7484

Senior Pictures

Photographed by

BEVERLY STUDIOS

"SIMPLY WONDERFUL SPORTSWEAR"

128 N. Tryon
Downtown
Charlotte

Hardee's®
THE FUN PLACE TO GO

15¢ CHARCO-BROILED HAMBURGERS
2 LOCATIONS IN CHARLOTTE

- 2128 South Boulevard
- 321 King's Drive

Bill Byrum
Jean Byrum

Phone 377-3685
Nite KE 7-1702

BYRUM'S FLORIST

4417 The Plozo
Northeost Plazo Shopping Center
Chorlotte, N. C.

EASTWAY CLEANERS

3701 Centrol Avenue

Chorlotte 5, N. C.

Phone KE 7-4848

H. B. CASH

CHAPMAN'S TRANSMISSION

AND MOTOR SERVICE

S. R. LEMMOND INC.

Motthews, N. C.
847-9855

Esso Service
Hardware
Fuel Oil
Small Motor Shop

After High School

What?

For specialized training in

• IBM • PBX • TYPING

CONTACT

CAREER TRAINING INSTITUTE

in Charlotte, North Carolina

AMERICAN BANK AND TRUST CO.

Mint Hill, Hickory Grove, Pineville

and Monroe

Member F.D.I.C.

FULL SERVICE—
COMMUNITY BANKING

PINK POODLE PARLOR

Grooming and Accessories

Corner Pecan and Independence

Phone 375-5073

KALE-LAWING COMPANY

Complete Office Outfitters

217 South Tryon Street

377-2641

ROBERT O. HELMS

Sand, Washed Rock and Crushed Stone For Driveways Or Streets

New Allis-Chalmers 7-G Loader For Rent
Feoturing Clom-Shell Bucket, Ideol For Digging Basements

Trucks To Houl Dirt For Filling Lorge Holes

Real Estate For Sale and Development

Phone 283-2613 — Monroe, N. C.

UNCLE JOHN'S PANCAKE HOUSE

Open 24 hours a day

Fine Food

Flowers For All Occasions
Serving Charlotte and Surrounding Areas

JERRY'S FLOWERS & GIFTS

P. O. Box 23144
Mint Hill, N. C.

Flowers By Wire

Phone
(Doy) 545-4509
(Night) 376-4213

Jerry M. Wadsworth, Owner

MATTHEWS PHARMACY

P. O. Box 548

Motthews, North Corolino

847-4560

Good Luck Patriots!

Best wishes for a fine school!

PETROLEUM ENGINEERING SERVICE

W. K. Wilson, President

4700 North Sharon Amity Road

Charlotte, North Carolina

Puzzled about your future?

THERE'S A GREAT ONE WITH SOUTHERN BELL

SOUTHERN BELL TELEPHONE & TELEGRAPH COMPANY

CITY CHEVROLET COMPANY

5101 Eost Independence Blvd.

536-1410

Congratulotions Seniors!

Product — People

Compliments of

SEAWRIGHT CONSTRUCTION COMPANY

3800 Worrington Drive

Chorlotte, North Corolino

Compliments of

LUCIELLE'S VOGUE

200 North Tryon

Chorlotte, North Carolina

Compliments of

LOUIS & SON

Amity Gordens Shopping Center

NEAL COOKE MEN'S WEAR AND GIFT INC.

"No matter where you buy you'll never find o better buy"

3046 Eostway Drive

536-0042

JIM'S STUDIO

105 Hawthorne Lane

Charlotte, North Carolina

"The gift that only you can give"

Across from Presbyterian Hospital

Phone: 332-5846

Phone: 537-8086

TOWN & COUNTRY BEAUTY SALON

2125 Shamrock Drive

Bring us your hair problem

Faye Inman
Manager & Stylist

Mae Gattis
Owner

ELLINGTON OIL CO.

Hwy. #51 & Lawyers Road

Mint Hill, North Carolina

CHANTILLY BEAUTY SALON

Consulting Cosmetician

AIR CONDITIONED DRYERS

Mae Gattis
Stylist - Owner

2120 B E. Independence Blvd.
Charlotte, N. C.
334-8667

Private accommodations for parties 6 to 150

THE STEAK PALACE

5846 Albemarle Road • Charlotte, N. C.
George Athans, Owner

5 p.m. Til 12:00
Closed Sunday

Telephone KE 7-3212

3 STORE LOCATIONS

3300 N. Independence Boulevard
2745 Freedom Drive
2402 S. Boulevard

SHAMROCK FABRICS

1417 Shamrock Drive
Miss Eunice Baucom, Owner
537-6546

CHARLOTTETOWN AND COTSWOLD MALLS

CATHEY LUMBER COMPANY

Lumber and Building Materials

Home Plans

4115 Monroe Road ED 3-3138

ROSES
VALUE - VARIETY

CHARLOTTETOWN AND COTSWOLD MALLS

ELLIOTT'S RED & WHITE NO. 2

Mint Hill, North Carolina

Save and redeem our Greenbax Stamps

F. H. "DINK" CONDER

Plumbing Repairs

Matthews, N. C.

HOB NOB RESTAURANT

"The place where all race drivers meet for good food."

Specializing in fine steaks

R. J. McEWEN & SON

Mint Hill, North Carolina

Hardware, Furniture and Appliances

545-4816

Griffin Chevrolet Company, Inc.

Sales & Service

Chevrolet Cars & Trucks

PHONE 283-2156

1600 ROOSEVELT BLVD. (HWY. 74)

Direct Charlotte Line 333-6438

Griffin Motor Company, Inc.

Sales & Service

Pontiac Cars & GMC Trucks

PHONE 283-3135

1411 CONCORD AVE.

Direct Charlotte Line 334-0136

MONROE, N. C.

Congratulations

to

Independence High School

QUALITY ELECTRIC COMPANY

"Electricity at its best"

L. E. Miller, Owner

Telephone 537-7242

HT

HARRIS • TEETER
SUPER MARKETS, INC.

Courtesy of The Merchant's Association

CHARLOTTETOWN MALL

Independence Boulevard at Kings Drive

Ample Free Parking

Open 'til 9 P.M.
Saturday 'til 6 P.M.

PLAZA MEN'S STORE

2 Locations To Better Serve You

1500 Central Avenue

3732 Coliseum Shopping Center

Your Traditional Store

Compliments of

THE NORTHWESTERN BANK

201 South Tryon
3558 Wilkinson Boulevard
Charlotte, North Carolina

"Serving Western and Piedmont North Carolina"

MINT HILL CLEANERS

545-4281

Mint Hill, North Carolina

H. A. Jamison, Owner & Manager

Best Wishes
from tne

TIC TOC COFFEE SHOP

512 North Tryon Street

Phone: 376-4664

MORNINGSIDE BARBER SHOP

332-8958

2311 Central Avenue

F. L. Simpson

ROSE'S BEAUTY SHOP

Mint Hill, N. C.

Open Thursday night by appointment

545-4516

SARAH LAZENBY
Office 536-0682
Night 537-7784

CAROLINA FLOWER SHOP

"Nothing Could Be Finer"

6808 Newell-Hickory Grove Road
Charlotte, North Carolina

Compliments of

PLAYHOUSE INC.

4400 E. Independence Blvd.

537-2011

Appointments Mon. - Fri.
Phone 376-8063

OAKHURST BARBER SHOP

4600 Monroe Road
(4 Chairs)

DON DEASON, Manager
Razor Cuts Hair Styling

Your one step sewing center

PIEDMONT FABRICS

3921 E. Independence Blvd.

Matthews Branch of

PEOPLE'S SAVINGS and LOAN ASSOCIATION

116 West John Street
Matthews, N. C.

"Insured Savings and Home Loans"

Main Office: Monroe, N. C.

TERRY'S PLYMOUTH, INC.

4315 E. Independence Blvd.

536-3220

Charlotte, N. C.

Carolina's Largest Dealer

CHEVROLET

LaPointe

531 E. TRADE ST. • EDison 2-3131 •

Opposite the Courthouse

LIGHTING & DESIGN GALLERIES of

SOUTHERN STATES SUPPLY COMPANY

• COMMERCIAL • INDUSTRIAL

• INSTITUTIONAL • OUTDOOR

• RESIDENTIAL

Unusual & Varied Selection

LIGHTING FIXTURES

PROGRESS LIGHTING FIXTURES

375-6081

372-2365

VISIT OUR SHOWROOM

P. O. Box 1483
606 S. MINT
Charlotte, N. C. 28201

BUILT-IN APPLIANCES

CENTRAL VACUUM SYSTEM

MINT HILL DISCOUNT STORE

545-5461

Groceries - - - Gas

ROY'S JEWELRY

Gifts **Jewelry**

4425 The Plaza

377-2819

things go better with Coke

Drink Coca-Cola

Phone ATlantic 3-2922

JOE ROSS FURNITURE COMPANY

S. Main and S. Hayne Streets

Monroe, North Carolina

Compliments of

SPOON'S PHARMACY

6802 Hickory Grove-Newell Road

537-8304

Patrons of the SPIRIT OF '67

CORAL GIFT SHOP

FITZGERALD CATERING SERVICE

CENTRAL AVENUE GULF STATION

JET LINE

DR. C. R. FINCHER

ALBEMARLE ROAD PHILIP'S 66

Jim & Dale Meillis

4900 Albemarle Road

537-9859

Complete Car Repairs

SHONEY'S

Home of the Big Boy

3400 The Plaza

THE SPORTSMAN INC.

230 Charlottetown Mall

MINT HILL 5 & 10

Mint Hill Road E.

Phone 545-5447

Gifts, Greeting Cards, Patterns, Fabrics, Sewing Notions, School Supplies, Toys, and Children's Ready-to-Wear

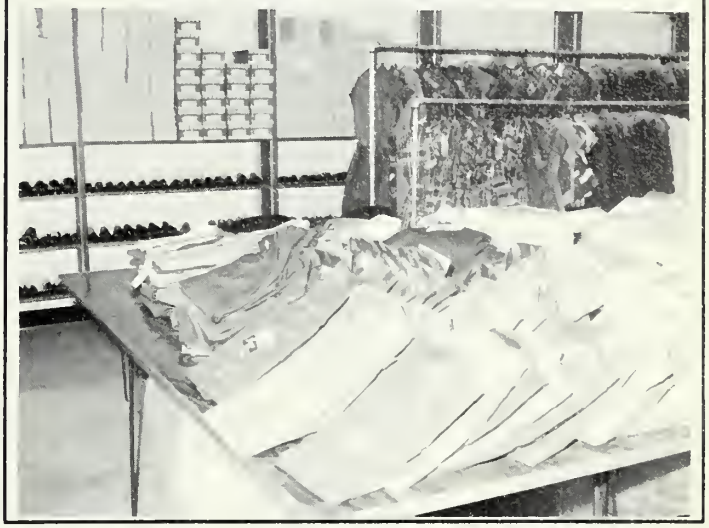

AUTOGRAPHS

SUPPORT OUR PATRONS

MINT HILL OIL CO.

Mint Hill, N. C.

FUEL OIL — KEROSENE

GAS
HEATING OIL

Automatically Printed Metered Tickets

Radio Dispatched 24 Hour Service

To Our Customers

545-4566

JEFFERSON STANDARD'S

Leading Agency

CHARLOTTE
J. D. Rufty, CLU, Supv.
J. C. Berryhill, CLU, Dist. Mgr.
W. A. Bethune
J. A. White, CLU
J. L. McCann, Sr.
J. L. McConn, Jr.
G. E. McCochren
C. G. Kimball
J. L. Rosberry
R. C. Brown
J. E. Turner
Delbert Bowles
A. J. Morton, Jr.
W. W. Simpson
F. R. Meyers

ALBEMARLE
D. M. Knotts, Dist. Mgr.
E. P. Brunson
C. E. Lowder

CONCORD
E. H. Beeker, Dist. Mgr.
J. M. Fisher
F. H. Shinn, CLU
W. L. Nonce
G. F. Monk

GRANITE QUARRY
P. E. Fisher
D. L. Peeler

HARMONY
J. P. Trivette

KANNAPOLIS
W. J. Bullock

LAURINBURG
W. S. Dunbor

MOORESVILLE
R. C. Millsops

MONROE
N. G. Huggins
G. M. Roscoe

SALISBURY
C. R. Miller
J. M. Whitley
T. C. Hall

STATESVILLE
R. L. Brodford, Dist. Mgr.
B. I. Long
C. A. Litaker
K. R. Deal
D. H. Andrews

WADESBORO
E. J. Eddins

Mr 4%
NOW PAYING
4½%

Jefferson Standard
Life Insurance Company
HOME OFFICE / GREENSBORO, N. C.

Champé
SCREEN PROCESS PRINTERS

Screen Process
PRINTING

DECALCOMANIAS • DISPLAYS
PLASTICS • METAL ----
We can print on almost anything, any size, for any purpose.

5849 ALBEMARLE RD.
CHARLOTTE 5, N. C.
• CALL 537-3353

THE BANK OF MATTHEWS

Organized 1909

Matthews, N. C.

Member Federal Deposit Insurance Corporation

NORTH CAROLINA TELEPHONE CO.

Matthews, N. C.

"Providing complete communications services"

Telephone 847-9101

Compliments of the

DAIRY QUEEN

Central Avenue

THE OPEN KITCHEN

1318 W. Morehead

ITALIAN
FOODS
featuring
delicious
PIZZA

MIDWOOD FLOWER SHOP

2415 Central Avenue

Phone 376-6465

LILLIAN'S BEAUTY SALON

Complete Beauty Service

Air Conditioned Dryers

MRS. LILLIAN PHILLIPS
847-8533
Matthews, N. C.

BIGGERS FURNITURE COMPANY

"See Biggers For Bigger Values"

Matthews, N. C.

Phone 847-9848

Harry Biggers, Owner

Congratulations from

BARN DINNER THEATER

Matthews, North Carolina

Compliments of the

JOHN THOMASSON

CONSTRUCTION COMPANY

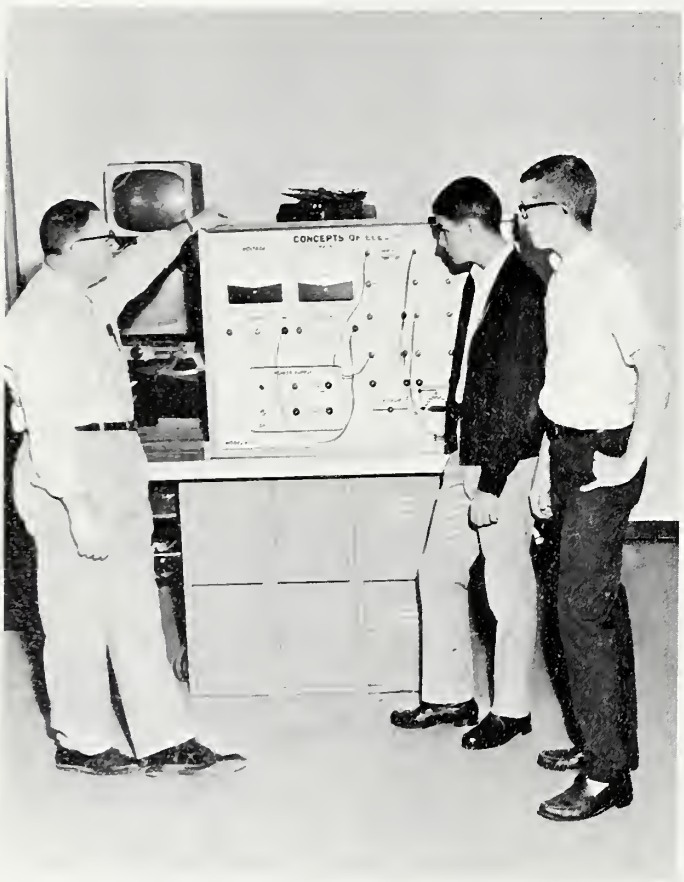

AUTOGRAPHS

FEATURING BRAND NAME TRADITIONAL CLOTHING AND ACCESSORIES FOR THE CORRECTLY DRESSED YOUNG MAN

Arrow
Brut
Creighton
Curlee
Golden Vee
Hawaiian Surf
Hickok
Hubbard
Inferno

Jade East
Jarman
Norris
Peters
Puritan
Rainfair
Sewell
Swank
T-3 Classics

McLean Men's Shop Incorporated

POST OFFICE BOX 23040 • MINT HILL, NORTH CAROLINA
TELEPHONE 704 • 545-5640 • McEWEN'S SHOPPING CENTER

MINT HILL PHARMACY INC.

Mint Hill, North Carolina

Drugs, Sundries, School Supplies, Toys, and Snack Bar

"A store of friendly service"

Congratulations

to the

Student Body

for the

School you have built

INDEPENDENCE PARENT-TEACHER-STUDENT ASSOCIATION

Compliments of

SINCLAIR'S GULF SERVICE

6100 Hickory Grove Road

Charlotte, North Carolina

THERRELL'S HARDWARE & GARDEN CENTER

6812 Hickory Grove - Newell Road

Charlotte, N. C.

FAUL & CRYMES, INC.

Sporting Goods

409 South Tryon Street

Freedom Village

Cotswold

GOOD LUCK

Gene Horne

AMERICAR RENT-A-CAR

732 N. Tryon Street

332-2233

The World's Best Pecan Pie

Jimmie Anderson 333-3491

PEOPLES SAVINGS & LOAN ASSOCIATION

"Your home loan and family savings center"

Monroe, N. C.

Matthews Branch:

116 West John Street

Telephone 537-2964

Latest Creations in DRESSES

RUTH'S FASHION SHOPPE

Exclusive Apparel

RUTH B. SELF

3032 Eastway Dr. 5933 Pineville Rd.

Charlotte 5, N. C.

Activities Directory

ART CLUB

Andrea Austin, President
Beverly Campbell
Janet Deason
Karen Earp, Treasurer
Betsy Howard
Nancy Jerry
Geraldine Kieth
Martha Lingle
Bill Paterson
Pam Rappe, Secretary
John Risley
Cheryl Ritch
Paula Robinson
Gayle Sandhagen
Becky Young, Vice-President

AUDIO-VISUAL CLUB

Jay Alexander
Terry Belk
Steve Bingman
Bobby Burris
Jack Butler
Carol Caldwell
Doug Caldwell
Bob Donaldson
Ronny Edwards
Steve Faires
Chuck Fleenoe
Gloria Forrest
Donald Fuller
John Griffin
Carol Harper
Albert Haywood
Brooks Helms, Treasurer
Don Helms
Kurt Hendrix
Joey Howell, Vice-President
Tom Hurst
Janice Jackson
Earl Lapp
Ruth Long
Mike Medlin, Secretary
Wayne Mullis
Becky Nance
Bill Parks
Mark Setzer
Shelly Strough
Mo Talley
Jackie Wallace, President
Ken Young

BAND CLUB

Robert Alexander
Alice Alexander
David Biggers
Jerry Bryant
Bob Blalock, President
Bill Dellinger
Mark Dover
Winfred Ervin
Carolyn Flowe
Linda Fowler, Secretary
David Hahn
Steve Hamrick
Harold Hood, Treasurer
Lane Hurley, Vice-President
Fred Long
Pat Long
Hal McGinis
John Morgan
Mike Outen
Dell Sanders
Pat Stamey
Mike Teeter
Jackie Wallace
Howard West
Ken Young

BRIDGE CLUB

Laurie Burson
Elaine Freeman
Lynn Grier, Treasurer
Judy Griffin
Tamara McMackin, President
Karen Miller, Vice-President
Lee Pearce, Secretary
Lynne Pearce
Terry Winchester

CHEMISTRY II CLUB

Jay Alexander
Steve Erlandson
Delores Nelson
Bill Parks
Lee Pearce, Treasurer
Lynne Pearce, Secretary
Ray Phillips
Mike Thorton, Vice-President
Ronnie Williams, President

CHOIR

Dean Abernathy, President
Jeannie Barrett
Andy Benton
Mildred Broome
Brenda Bumgardner
Renee Bumgardner
Patty Burr
Donnie Carter
Becky Cloninger
Phyliss Cochrane
Wanda Connell
Carol Deese
Gary Derrick
Donald Duncan
Steve Erlandson
Elaine Freeman
Kaye Gibson
Kathy Glenn
John Griffin, Treasurer
Judy Griffin
Jan Hagler
Resa Harris
Judy Helms
Gingy Higgins, Accompanist
Betsy Howard

Joey Howell
Debbie Hurd
Lucretia Hurley
Joan Icard
Richard Kilgo
Hermena Lineburger
Suzanne McGuirt, Secretary, Accompanist
Gail McWhirter
Roger Martin
Becky Matthews
Pam Reynolds
Marshall Rorie, Vice-President
Susie Schachner
Lynda Schreck
Mark Setzer
Jannie Shepherd
Linda Smith
Sarah Stegall
Linda Stubbs
Mike Teeter
Terry Titshaw
Karen Thompson
Kathy Watson
Mike White
Donna Wilson
Terry Winchester
Melanie Yates

CIVINETTE CLUB

Sandra Abernathy
Susan Alexander
Connie Alley
Andrea Austin
Jeannie Barrett
Sally Berry
Nancy Black
Susan Brawley
Mildred Broome
Cindy Burch
Kay Campbell
Wanda Connell, President
Susan Corriher, Secretary
Sandra Corriher
Carolyn Flowe
Terry Flowe
Sharon Hanson
Resa Harris
Julia Higgins
Gingy Higgins
Lucretia Hurley, Sgt. at Arms
Sylvia James
Sidney Kerr, Treasurer
Ann Livingston
Debby Long
Sue McCall
Suzanne McGuirt, Chaplain
Tamara McMackin
Yvonne Meggs
Lynn Nelson
Donna Overcash
Becky Owens
Lee Pearce
Lynne Pearce, Vice-President
Susan Pearre
Linda Philemon
Donna Purser
Dottie Ramsey
Jackie Ross
Nancy Smeltzer
Linda Smith
Terry Titshaw
Scottie Wilson
Cathy Winchester
Becky Young

CIVITAN CLUB

Tommy Alexander
Wesley Alexander
Gary Baucom
Andy Benton
Wayne Bowman, Vice-President
Bill Delinger
Gary Derrick
Terry Dodd
Bobby Donaldson
Mike Eller
Clinton Eubanks
Steve Faires
Chuck Fleenor
Buddy Floyd, Secretary
Mark Hagler, Chaplain
Billy Hendrix
Tommy Hurst
Erik Jordon
Barry Logan
Tim Long
Fred McCathorine
Bill Magee, President
Wayne Mullis
Doug Porter
Darrel Reichert
Joey Ross
Russell Salisbury, Treasurer
Wayne Talley
John Thomas
Mike Thornton
Bubba Weedon, Sgt. at Arms
Merit York
Ken Young

COMPUTER CLUB

Carol Bergstram, Secretary
Carolyn Flowe
Bill Harrell
Earl Lapp
Steve Martin
Yvonne Meggs, Vice-President
David Mize, Treasurer
Pat Morton
Donna Mullis
Rebecca Nance, President
Elizabeth White
Linda White

CROSS COUNTRY

Steve Allen
Terry Belk, Captain
Steve Bingham
John Campbell
Charles Grier
Eddie Lands
Johnny McCloud
Jerry Smart, Captain

DEBATE CLUB

Gail Benfield
Carol Bergstrom
Cathy Bergstrom
Nancy Black, President
Susan Brawley
Winfred Ervin
Pat Flowe, Secretary
Lamar Helms
Sylvia James
Becky Nance
Hal Smith, Vice-President
Doreen Williams, Treasurer
Melanie Yates

DISTRIBUTIVE EDUCATION CLUB

Janice Austin
Jan Bingham
Wayne Crump
David Douglas
Brenda Furr, Treasurer
Brenda Helms
Larry McIntyre
Wayne Moser
Fredia Painter
Robert Pearre
Donnie Plyer
Donald Privette
Johny Reeder
Brenda Rushing
Jerry Smart, President
Jeff Squires
James Sturdivant
Sylvia Sullivan, Secretary

ENGINEERS CLUB

Jay Alexander, President
Steve Bingman
Charlie Brown, Vice-President
John Eliot
Buddy Floyd
Donald Fuller
Lou Lagana
Roger Martin, Treasurer
Bill Parks
John Risley
John Van Buren, Secretary
Ronnie Williams

FRENCH CLUB

Alice Alexander
Sandra Corriher
Susan Corriher
Laurie Burson
Judy Funderburke
Judy Griffin
Linda Griffin, Treasurer
Suzanne Hodge
Sylvia James, President
Beth Kaba
Sidney Kerr, Parliamentarian
Tamara McMackin
Gail McWhirter
Donna Purser
Lynda Schreck
Kathy Turner
Doreen Williams
Linda Williams, Vice-President
Linda Wilson
Scottie Wilson, Secretary
Cathy Winchester
Terry Winchester

FUTURE BUSINESS LEADERS OF AMERICA

Marsha Bailey
Pat Current
Sherry Flowe
Jan Hagler, Vice-President
Paula Haigler, President

Jeanette Linker
Gweyn Murphy
Dottie Ramsey
Regina Shirey
Kathy Turner
Donna Wilson, Secretary, Treasurer

FUTURE HOMEMAKERS OF AMERICA

Susan Alexander, Secretary
Peggy Allen
Carol Bergstrom
Sally Gerry
Becky Cloninger
Sherry Flowe
Gloria Forrest
Priscilla Gantt
Ronda Hargette
Judy Helms
Suzanne Howell, Treasurer
Janice Jackson
Gloria Keziah
Martha Lingle
Darlene Long, President
Burnice McDonald
Willie McDonald
Sandi McMannis
Yvonne Meggs, Vice-President
Gwen Murphy
Susan Myers
Linda Phileman
Jane Plyler
Sandi Plyer
Shirley Robinson
Sue Stading
Shelly Strough
Elaine Wilson

FUTURE TEACHERS OF AMERICA

Sharen Abel, Parliamentarian
Debbie Brooks, Treasurer
Susan Corriher
Brenda Current
Pat Current
Carolyn Flowe
Elaine Freeman, Vice-President
Kitty Greene
Judy Griffin, President
Marilyn Jamison, Secretary
Susan Myers
Deborah Nunnery
Linda Williams, Historian

GIRLS ATHLETIC ASSOCIATION

Peggy Allen
Diane Beatty
Sally Berry
Mildred Broome
Rene Bumgardner
Linda Cowley
Kay Campbell
Betsy Capps
Patricia Capps
Kathy Collins
Yvonne Cox
Sally Crutchfield
Teresa Ditzler
Donna Fisher
Gloria Forrest
Joy Furr
Kaye Gibson
Kathy Griffin
Linda Griffin
Cynthia Godwin
Jan Hagler
Paula Haigler
Carol Harper
Thresa Holler
Francis Hoover
Diane Jordon
Sandra Kisiah
Vicki King
Jo Anne Locklear
Darlene Long
Sue McCall
Sharon McGregor
Sandy McManus
Jeanne McWhirter
Cindy Miles
Cathy Moore
Diane Morgan
Irene Mullis
Libby Nixon
Donna Overcash
Lee Pearce
Lynne Pearce, Secretary
Teresa Phillips
Jane Plyer
Teresa Pope
Donna Porter
Karen Porter
Barbara Query, Treasurer
Dotty Ramsey
Donnis Reynolds
Jan Reynolds
Pam Reynolds
Jackie Ross, Vice-President
Mariann Ruscingno
Regina Shirey, President
Wilma Skibbe
Kayce Smith
Linda Smith
Linda Stubbs
Vera Taylor
Pam Thomas
Lynn Trexler

INTERNATIONAL RELATIONS CLUB

Connie Alley
Nancy Black, Vice-President
Susan Brawley
Bobby Burriss
Laurie Burson
Carol Cole, Secretary
Sandra Corriher, President
Teresa Ditzeer
Steve Earlandson, Treasurer
Clinton Eubanks
Steve Faires
Pat Flowe
Kathy Glenn
Linda Griffin
George Grier
Resa Harris
Suzanne Howell
Tommy Hurst
Sidney Kerr
Martha Lingle
Karen Miller
Christy Nelson
Terri Newell
Gregg Parker
Rick Pharr

Jane Plyler
Karen Richardson
Donna Rodgers
Jackie Ross
Mary Ann Ruscingo
Gale Sandhagen
Hal Smith
Pam Thomas
John Thompson
Doreen Williams
Judy Wilson
Linda Wilson
Scottie Wilson
Cathy Winchester
Terry Winchester
Melanie Yates

JUNIOR VARSITY CHEERLEADERS

Judy Belk
Kathy Collins, Treasurer
Gail Garland, Head
Cynthia Godwin, Co-head
Frances Hoover
Beth Kaba
Pam Miller
Lynn Trexler

JUNIOR VARSITY FOOTBALL

Hal Beaver
William Belk
Ronnie Benfield
Kenny Bumgardner
Mark Dover
John Heldreth
Sam Hill
Bobby Huggins
Lem Long
Richard Mayr
Doug McKinney
L. F. Moses
Julius Mullis
Tom Petty
Dick Pharr
Mike Poole
Doug Porter
Dave Reynolds
Danny Russell
Ted Simpson
Wayne Studimier
Richard Taylor

KEY CLUB

Dean Abernathy
Jay Alexander
Bill Allen
Howard Barnes
Bob Blalock
Charlie Brown
Wayne Burch
John Elliotte
Steve Erlandson
Donald Fuller
Don Helms
Lamar Helms
Gerald Hartis
Harold Hood
Joey Howell, President
Lane Hurley
Lou Lagana
Donald Latham
Roger Martin
Bart Menser, Treasurer
Donald Moore
Bill Parks
Ray Phillips
Mark Setzer
Hal Smith
Kenny Stansell
Mo Talley
John Van Buren
Jackie Wallace, Vice-President
Sammy Ward, Secretary

LATIN CLUB

Dick Bailey
Kay Campbell
Donny Carter
Clinton Eubanks
Steve Faires

Kathy Glenn, Vice-President
Kitty Greene
George Grier, Treasurer
Kathy Griffin
Linda Griffin, Secretary
Kurt Hendrix
Lane Hurley
Sidney Kerr, President
Debbie Long
Bart Menser
Jackie Ross

LEGACY STAFF

Beverly Campbell
Kay Campbell
Susan Corriher
Janice Cranford
Linda Griffin
Julia Higgins
Janet Lackey
Debbie Long
Tamara McMackin
Lee Pearce, Secretary
Lynne Pearce, Business Manager
Jackie Ross
Mariann Ruscingno
Linda Schreck
Doreen Williams, Editor-in-Chief

LETTERGIRLS

Barbara Armstrong
Rene Bumgardner
Carol Cowley, Co-head
Yvonne Cox
Barbara Faires
Donna Fisher
Betsy Howard
Cindy Miles, Treasurer
Barbara Query
Terry Smith
Jeri Westburg, Head
Brenda Whitley

MAJORETTE CLUB

Rene Bumgardner
Kitty Greene
Ann Livingston, Treasurer
Martha Logan
Pat Moore, Vice-President
Gayle Sandhayen
Jannie Shepherd, President
Jan Simpson
Nancy Smeltzer, Secretary
Vicki Stewart
Peggy Williamson

MAJORETTES

Kitty Green
Martha Logan, Head
Fairy Powell
Jannie Shephard
Nancy Smeltzer

MARSHALS

Jay Alexander
Becky Carpenter
Wanda Connell
Sandra Corriher
Terry Flowe
Lynn Grier
Lamar Helms
Sylvia James
Pat Lee
Tamara McMackin
Karen Miller
Bill Parks
Lee Pearce
Lynne Pearce
Susan Pearre
Tal Phillips
Linda Smith
Jeri Westburg
Doreen Williams
Ronnie Williams

MONOGRAM CLUB

Steve Allen
Wesley Alexander
Terry Belk
Steve Bingham
Wayne Bowman, Secretary
Dennis Davis
Bobby Donaldson
Buddy Floyd
Charles Grier
Mark Hagler
Gerald Hartis
Charles Herndon
Mickey Hollars

MUSICIANS CLUB

Alice Alexander
Connie Alley
Jeannie Barrett
Bob Blalock, Vice-President
Mildred Broome, Secretary
Becky Cloninger
Wanda Connell
Sandra Corriher
Carol Deese
Steve Erlandson
Kathy Glenn
John Griffin, President

NATIONAL HONOR SOCIETY

Jay Alexander
Becky Carpenter
Wanda Connell, Secretary
Sandra Corriher
Terry Flowe, President
Lynn Grier
Lamar Helms
Sylvia James
Pat Lee, Vice-President
Tamara McMackin
Karen Miller, Treasurer
Lynn Nelson
Bill Parks

John Hubbell
Mike Jones
Eddy Lands
Lou Lagana
Bill Magee
Bart Menser
Donald Reel
Walter Russell
Russell Salisbury, Vice-President
Jerry Smart, Treasurer
Mo Talley
Robert Taylor
Jimmy Wallace
Sammy Ward
Bubba Weedon, President
Alan Wellmaker

Donna Haskin
Gingy Higgins
Joey Howell
Debbie Hurd
Joan Icard
Bart Menser
Pam Reynolds
Marshall Rorie, Treasurer
Susie Schachner
Mark Setzer
Jannie Shepherd
Linda Smith
Karen Thompson
Mike White
Brenda Wilson
Scottie Wilson

Lee Pearce
Lynne Pearce
Susan Pearre
Ray Phillips
Tal Phillips
Jeri Westburg
Doreen Williams
Ronnie Williams
Terry Winchester

NEWSPAPER STAFF

Tommy Alexander
Steve Sheline

Connie Alley
Diane Beatty
Kathy Bergstrom
Kay Campbell
Betty Dunlap
Sandra Kissiah
Janet Lackey
Pat Lee
Jo Anne Locklear
Patricia Moore
Gwen Murphy
Kathy Myers
Becky Owens
Lynda Shreck
Janet Smith
Linda Williams

PEP CLUB

Jay Alexander
Susan Alexander
Andrea Austin
Patsy Barnette
Jeannie Barrett
Sandra Bates
Diane Bates
Diane Beatty
Diane Belk
Judy Belk
Nancy Black
Mildred Broome
Wayne Bowman
Sherry Brown
Rene Bumgardner
Sandi Burch
Carol Caldwell
Betsy Capps
Beverly Campbell
John Campbell
Becky Cloninger
Phyllis Cochrane
Carol Cole
Kathy Collins
Wanda Connell
Steve Conner
Janice Cooke
Sandra Corriher
Susan Corriher
Vicki Corriher
Carol Cowley
Linda Cowley
Shelia Cox
Janice Cranford
Beverly Crook
Pat Current
Janet Deason
Cecelia Dinkins
Karen Earp
Winfred Ervin
Barbara Faires
Steve Faires
Donna Fisher
Pat Flowe, Secretary
Sue Flowers
Gloria Forrest
Amy Freeman
Elaine Freeman
Donald Fuller
Gail Garland
Kathy Glenn
Judy Griffin
Linda Griffin
Jan Hagler
Sharon Hansen
Anita Hare
Jerry Harkey
Resa Harris
Daryle Hartis
Donna Haskin
Cathy Haywood
Donnie Helms
Charles Herndon
Julia Higgins
Alysia High
Harold Hood
Frances Hoover
Betsy Howard
Joey Howell
Margaret Hulak
Lane Hurley
Lucretia Hurley
Nancy Jerry
Diane Jordan
Erik Jordan
Beth Kaba
Geradine Keith
Gloria Keziah
Sidney Kerr
Richard Kilgo
Lynna Kimsey
Sandra Kissiah
Janet Lackey
Pat Lee
Judy Little
Ann Livingston
Jo Anne Locklear
Debbie Long
Sue McCall
Melody McCorkle

Sharon McGregro
Susanne McGuirt
Sandy McManus
Jerry McVay
Gail McWhirter
Jeannie McWhirter
Bill Magee
Becky Matthews
Mike Medlin
Bart Menser
Debbie Miller
Pam Miller
Cindy Miles
Jeanette Moore
Pay Moore
John Morgan
Barbara Mullis
Hunter Mullis
Susan Mullis
Susan Myers
Christy Nelson
Terri Newell
Becky Owens, Vice-President
Kathy Patterson
Bill Parks
Pat Phifer
Teresa Phillips
Jane Plyler
Bobbi Pitts

Teresa Pope
Kaye Porter
Barbara Query
Pam Rappe
Donnis Reynolds
Karen Richardson
Cheryl Ritch, President
Jackie Ross
Mariann Ruscingo
Gayle Sandhagen
Susie Schachner
Lynda Schreck
Mark Setzer
Janie Shepherd
Regina Shirey
Wilma Skibbe
Barbara Smart
Jerry Smart
Nancy Smeltzer
Hal Smith
Linda Smith
Christy Spratt
Kenny Stansell
Sarah Stegall
Vicki Stewart
Linda Stilwell
Donna Straham
Shelley Strough
Linda Stubbs

Mo Talley, Treasurer
Vera Taylor
Pam Thomas
Karen Thompson
Kathy Thompson
Ronald Thompson
Terry Titshaw
Lynn Trexler
Vicki Watts
Jeri Westburg
Brenda Whitley
John Whitley
Doreen Williams
Linda Williams
Donna Wilson
Scottie Wilson
Becky Young
Ken Young

RED CROSS CLUB

Sharon Abel
Sandra Bates
Pat Current
Jan Hagler, President
Martha Logan
Darlene Long
Wayne Mullis
Terri Newell
Barbara Pitts, Secretary
Teresa Pope
Pam Reynolds
Karen Richardson
Paula Robinson
Joey Ross, Treasurer
Wilma Skibbe, Vice-President
Tommy Troutman
Kathy Turner
Elizabeth White
Donna Wilson
Judy Wilson

SCIENCE CLUB

Jay Alexander
Gary Baucom
Susan Brawly
Carl Brown
Chuck Fleenor
Donald Fuller
Delores Nelson
Bill Parks
Barry Partee
Gayle Sandhagen
Kenny Stansell
Ronald Williams
Judy Wilson

SPANISH CLUB

Susan Alexander, Secretary
Janet Belk
Susan Brawley
Sherry Brown
Rene Bumgarner
Steve Conner
Sheila Cox
Tommy Eubanks
Donna Fisher
Resa Harris
Cathy Haywood
Harold Hood, Vice-President
Carol Hubbuard
Lucretia Hurley
Diane Jordan
Janet Lackey
Sandra Lewis
Myra Mullis
Terry Newell
Karen Richardson
Cheryl Ritch
Kenny Stansell, Treasurer
Robert Taylor, President
Melanie Yates

SPIRIT OF '67 BUSINESS STAFF

Nancy Black
Janice Cranford
Suzanne McGuirt
Karen Miller, Business Manager

SPIRIT OF '67 EDITORIAL STAFF

Barbara Armstrong
Mildred Broome
Wanda Connell
Shirley Robinson
Susie Schachner
Terry Winchester, Editor

STUDENT COUNCIL

Barbara Armstrong
Nancy Black
Wayne Bowman
Theresa Cline
Kathy Collins
Linda Cowley
Sheila Cox
Barbara Faires
Lonnie Flowe
Pat Flowe
Terry Flowe
Buddy Floyd
Mark Hagler
Lamar Helms
Charles Herndon
Theresa Holler
Harold Hood
Joey Howell
Lane Hurley, Treasurer
Lucretia Hurley, Secretary
Sylvia James
Beth Kaba
Lou Lagana, Vice-President
Suzanne McGuirt
Pat Lee
Bart Menser, Parliamentarian
Becky Owens
Bill Parks
Barbara Pitts
Donna Porter
Marshall Rorie
Jackie Ross
Mark Setzer, President
Kenny Stansell
Robert Taylor
Karen Thompson
Ronnie Thompson
Terry Titshaw
Lynn Trexler
Linda Walker
Jackie Wallace
Sammy Ward
Jeri Westberg
Scottie Wilson

VARSITY BASKETBALL

Howard Barnes
Bobby Donaldson
John Elliot
Steve Flowe
Joey Howell
Lane Hurley
Charles Lipscomb
Bill Magee
Donnie Morgan
Ronnie Simpson
James Sturdivant
Jerry Thomas

VARSITY CHEERLEADERS

Jeannie Barrett
Betsy Capps
Sharon Cline, Secretary
Wanda Connell, Co-Head
Amy Freeman

Becky Owens
Pat Phifer
Donna Porter
Linda Smith
Terry Titshaw, Head

VARSITY FOOTBALL

Wesley Alexander
Wayne Bowman
Mike Copeland
Dennis Davis
Bobby Donaldson
Buddy Floyd
Mark Hagler
Charles Herndon
Jerry Honeycutt
Harry Hoover
Mike Jones
Eric Jordan
Lou Lagana
Bill Magee
Bart Menser
Bill Parks
Donald Reel
Walter Russell
Mo Talley
Wayne Talley
Robert Taylor
Mike Teeter
Jimmy Wallace
Sammy Ward
Bubba Weedon
Jerry Wilson

VOCATIONAL INDUSTRIAL CLUBS OF AMERICA

Tommy Bell
Gail Benfield
Benny Davis
Steve Davis
Billy Hendricks
Jimmy Hood
Geraldine Keith
Carey Lindley
Barbara Linker, Editor
Lawrence Mayes
James McCoy
Robert McCoy
Cecil McIntyre
Linda Merritt, Secretary
Richard Neely
Becky Owens, President
Kenny Patton
Dell Sanders
Kurt Seagle
Diane Turner, Vice-President
John Van Buren, Treasurer
Linda Williams

WRESTLING

Ben Alexander
Chipper Alexander
Terry Belk
Mike Copeland
Kenny Day
Tommy Eubanks
Gene Frye
Eddie Harper
Danny Hill
Richard Jones
Mike Kenne
Kurt Kendrix
Lou Lagana
Chip McGuirt
Greg Parker
John Risley
Marshall Rorie
Edwin Saint Sing
Donnie Stillwell
Wayne Talley
Bill Tarlton
Jerry Wilson
Ken Young

PUBLIC LIBRARY OF
CHARLOTTE AND MECKLENBURG COUNTY
CHARLOTTE, N. C.

CHARLOTTE MECKLENBURG PUBLIC LIBRARY
3 3114 04196 3448